

Alcontrol/Geochem Analytical Services
Speciated TPH - AROM (C12 - C40)

Sample Identity: 200512588-682/W
Date Acquired : 13/10/05 07:31:42
Units : ppb
Dilution:

#	Compound Name	Main Peak Area	Amount
1	Int. Std. A	398.9	153.909
2	C12-C16 AROM	0.4	0.322
3	C16-C21 AROM	1.6	1.442
4	D	366.3	372.980
5	C21+ AROM	2.8	2.530
	Total Peak Area	770.0	

Alcontrol/Geochem Analytical Services
Speciated TPH - AROM (C12 - C40)

Sample Identity: 200512588-682/W
Date Acquired : 13/10/05 07:31:42
Units : ppb
Dilution:

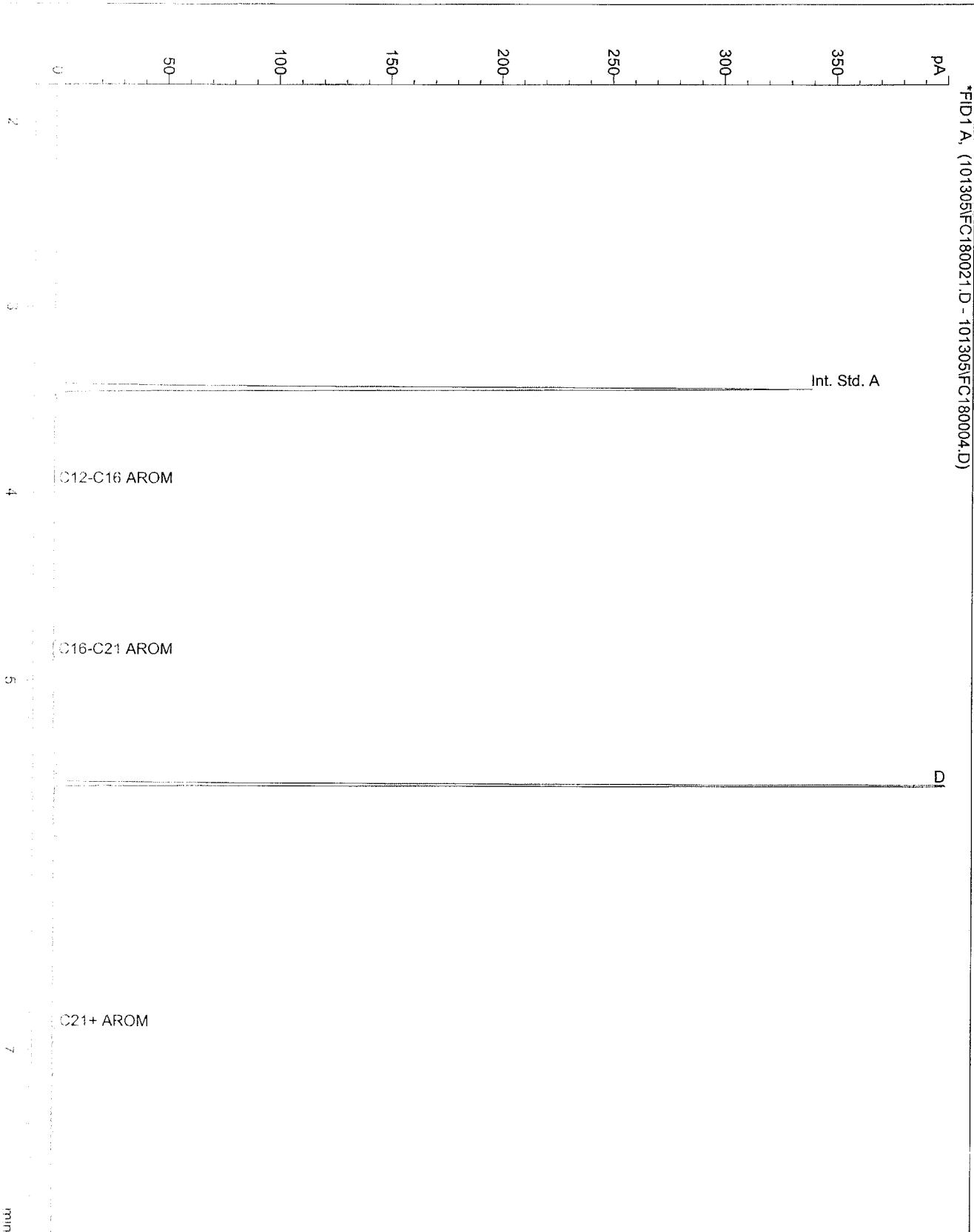

Alcontrol/Geochem Analytical Services
Speciated TPH - AROM (C12 - C40)

Sample Identity: 200512588-692/W
Date Acquired : 13/10/05 07:48:15
Units : ppb
Dilution:

#	Compound Name	Main Peak Area	Amount
1	Int. Std. A	426.0	164.364
2	C12-C16 AROM	4.5	3.781
3	C16-C21 AROM	5.9	5.185
4	D	402.0	409.357
5	C21+ AROM	2.6	2.422
	Total Peak Area	841.1	

Alcontrol/Geochem Analytical Services
Speciated TPH - AROM (C12 - C40)

Sample Identity: 200512588-692/W
Date Acquired : 13/10/05 07:48:15
Units : ppb
Dilution:

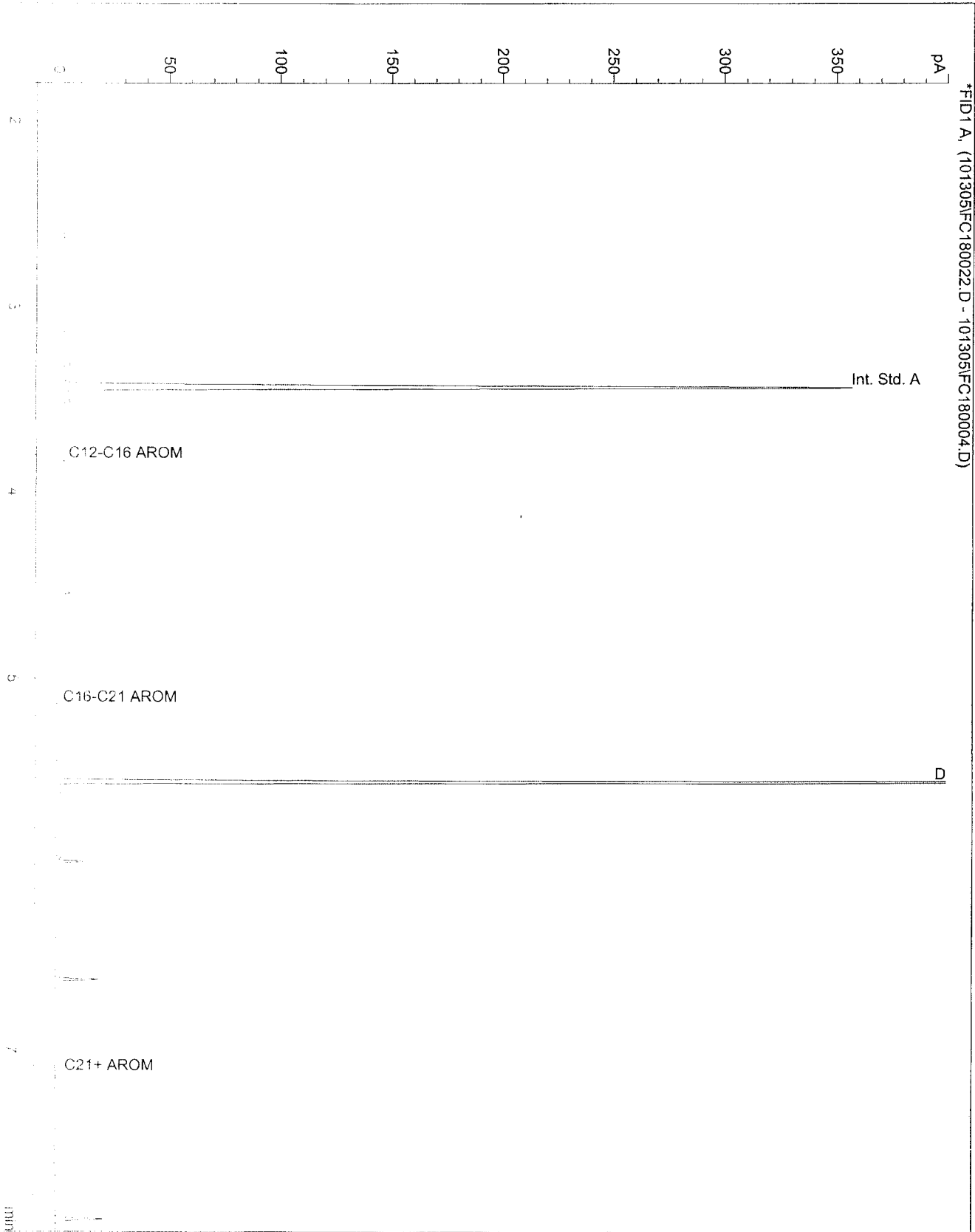

Alcontrol/Geochem Analytical Services
Speciated TPH - AROM (C12 - C40)

Sample Identity: 200512588-701/W
Date Acquired : 18/10/05 12:42:04 PM
Units : ppb
Dilution:

#	Compound Name	Main Peak Area	Amount
1	Int. Std. A	327.5	136.578
2	C12-C16 AROM	0.5	0.393
3	C16-C21 AROM	0.6	0.481
4	D	135.7	127.959
5	C21+ AROM	1.4	1.092
	Total Peak Area	465.7	

Alcontrol/Geochem Analytical Services
Speciated TPH - AROM (C12 - C40)

Sample Identity: 200512588-701/W
Date Acquired : 18/10/05 12:42:04 PM
Units : ppb
Dilution:

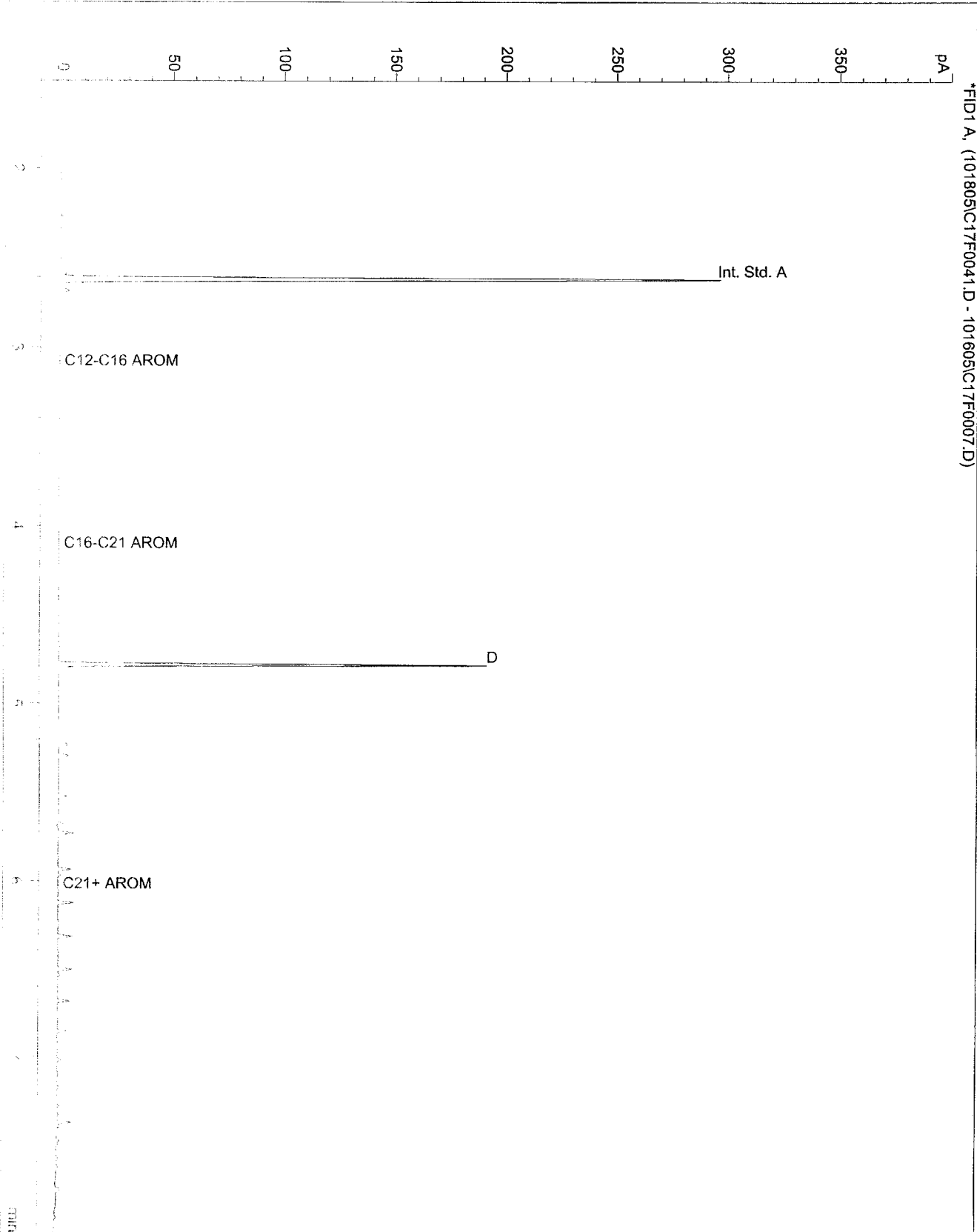

Alcontrol/Geochem Analytical Services
Speciated TPH - AROM (C12 - C40)

Sample Identity: 200512588-710/W
Date Acquired : 18/10/05 12:57:11 PM
Units : ppb
Dilution:

#	Compound Name	Main Peak Area	Amount
1	Int. Std. A	323.8	135.050
2	C12-C16 AROM	2.3	1.767
3	C16-C21 AROM	0.6	0.484
4	D	362.6	341.910
5	C21+ AROM	4.0	3.193
	Total Peak Area	693.3	

Alcontrol/Geochem Analytical Services
Speciated TPH - AROM (C12 - C40)

Sample Identity: 200512588-710/W
Date Acquired : 18/10/05 12:57:11 PM
Units : ppb
Dilution:

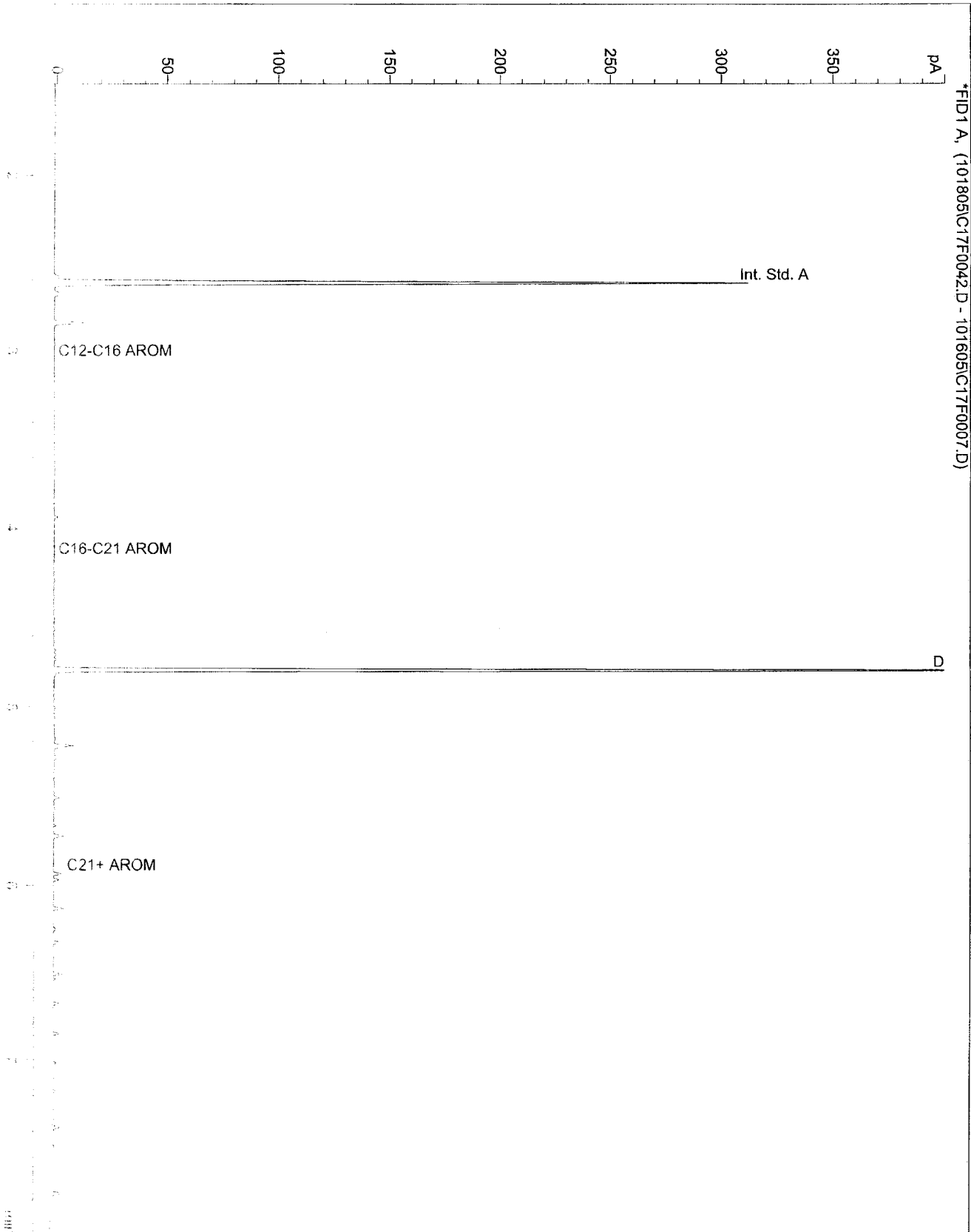

Alcontrol/Geochem Analytical Services
Speciated TPH - AROM (C12 - C40)

Sample Identity: 200512588-719/w
Date Acquired : 23/11/05 21:01:43 PM
Units : ppb
Dilution:

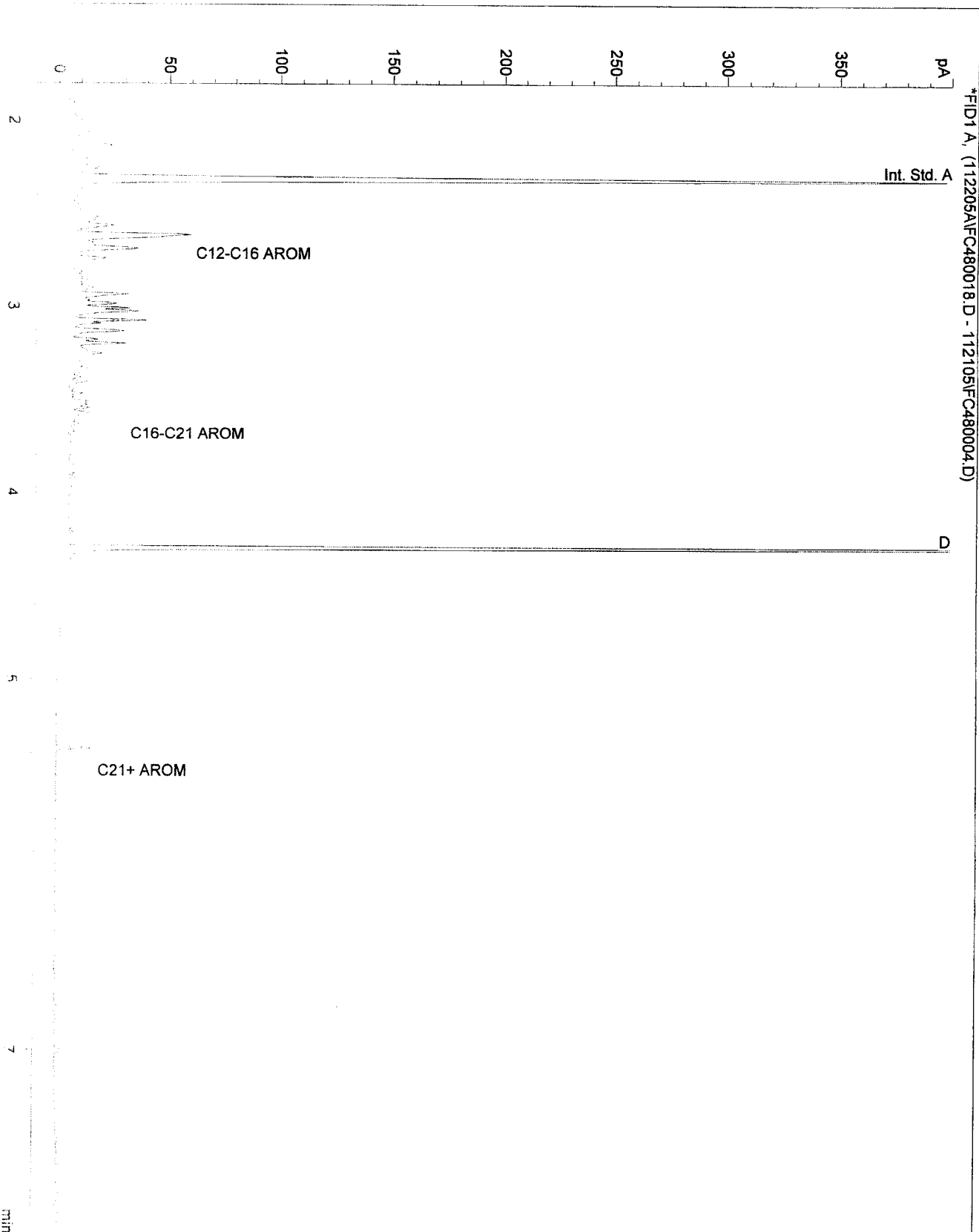

Alcontrol/Geochem Analytical Services
Speciated TPH - AROM (C12 - C40)

Sample Identity: 200512588-727/W
Date Acquired : 18/10/05 13:12:18 PM
Units : ppb
Dilution:

#	Compound Name	Main Peak Area	Amount
1	Int. Std. A	333.0	198.382
2	C12-C16 AROM	3.2	3.572
3	C16-C21 AROM	2.0	2.337
4	D	196.4	264.581
5	C21+ AROM	7.3	8.240
	Total Peak Area	541.9	

Sample Identity: 200512588-727/W
Date Acquired : 18/10/05 13:12:18 PM
Units : ppb
Dilution:

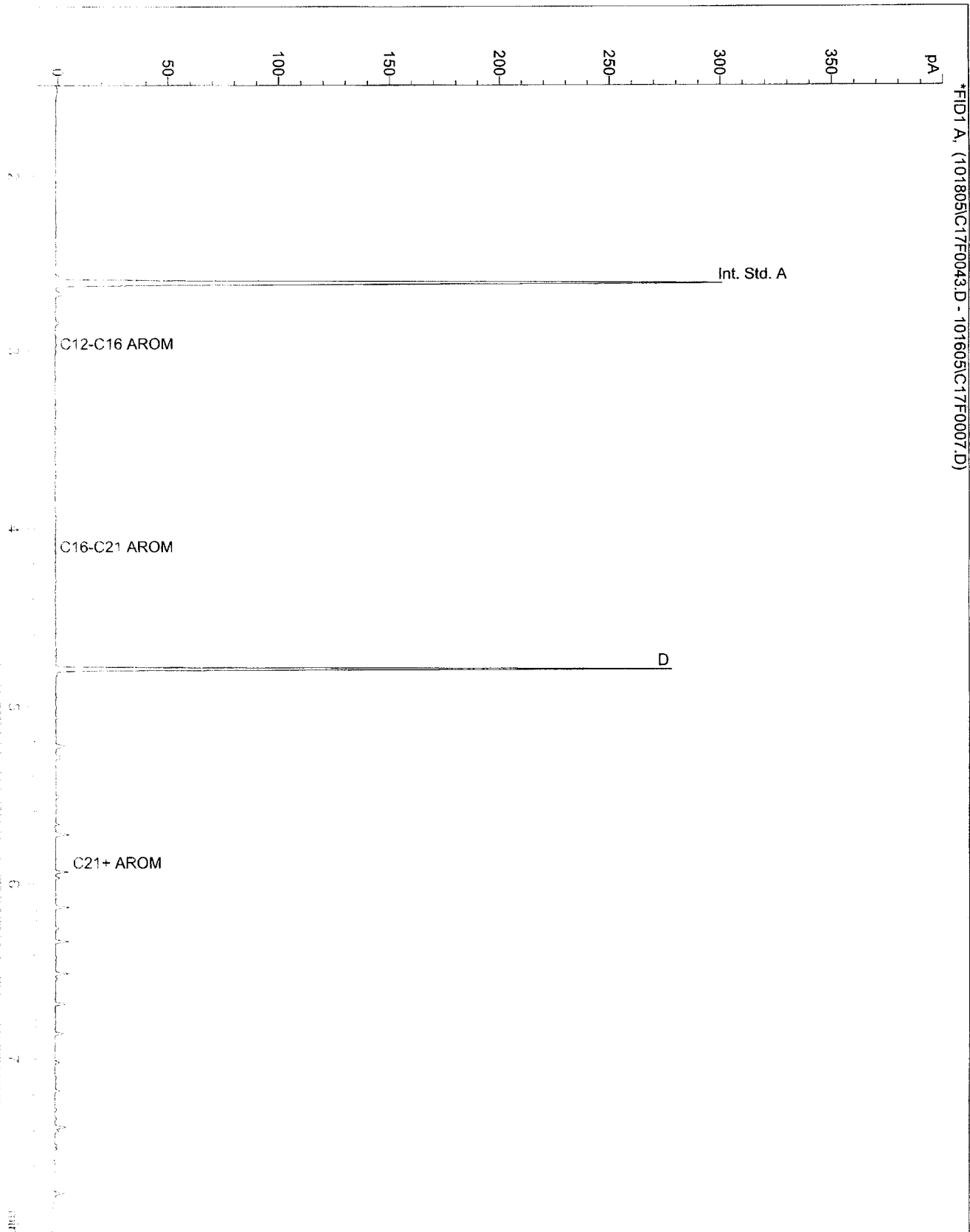

Alcontrol/Geochem Analytical Services
Speciated TPH - AROM (C12 - C40)

Sample Identity: 200512588-743/W
Date Acquired : 18/10/05 13:27:29 PM
Units : ppb
Dilution:

#	Compound Name	Main Peak Area	Amount
1	Int. Std. A	381.4	159.068
2	C12-C16 AROM	1.0	0.812
3	C16-C21 AROM	0.3	0.221
4	D	344.5	324.914
5	C21+ AROM	2.4	1.893
	Total Peak Area	729.7	

Alcontrol/Geochem Analytical Services
Speciated TPH - AROM (C12 - C40)

Sample Identity: 200512588-743/W
Date Acquired : 18/10/05 13:27:29 PM
Units : ppb
Dilution:

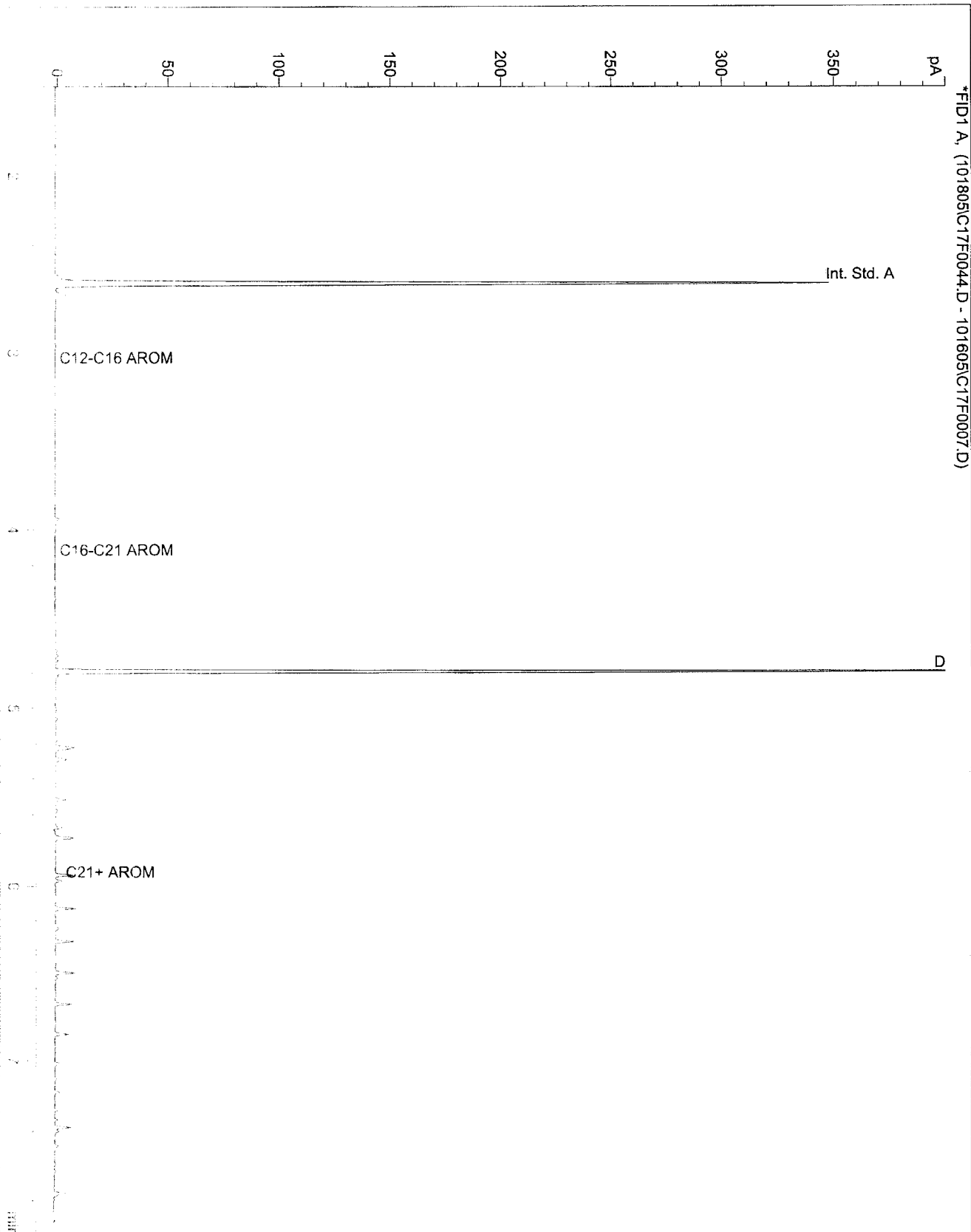

Alcontrol/Geochem Analytical Services
Speciated TPH - AROM (C12 - C40)

Sample Identity: 200512588-760/W
Date Acquired : 18/10/05 13:42:56 PM
Units : ppb
Dilution:

#	Compound Name	Main Peak Area	Amount
1	Int. Std. A	395.5	164.951
2	C12-C16 AROM	0.4	0.330
3	C16-C21 AROM	1.9	1.534
4	D	403.5	380.544
5	C21+ AROM	5.1	4.029
	Total Peak Area	806.5	

Alcontrol/Geochem Analytical Services
Speciated TPH - AROM (C12 - C40)

Sample Identity: 200512588-760/W
Date Acquired : 18/10/05 13:42:56 PM
Units : ppb
Dilution:

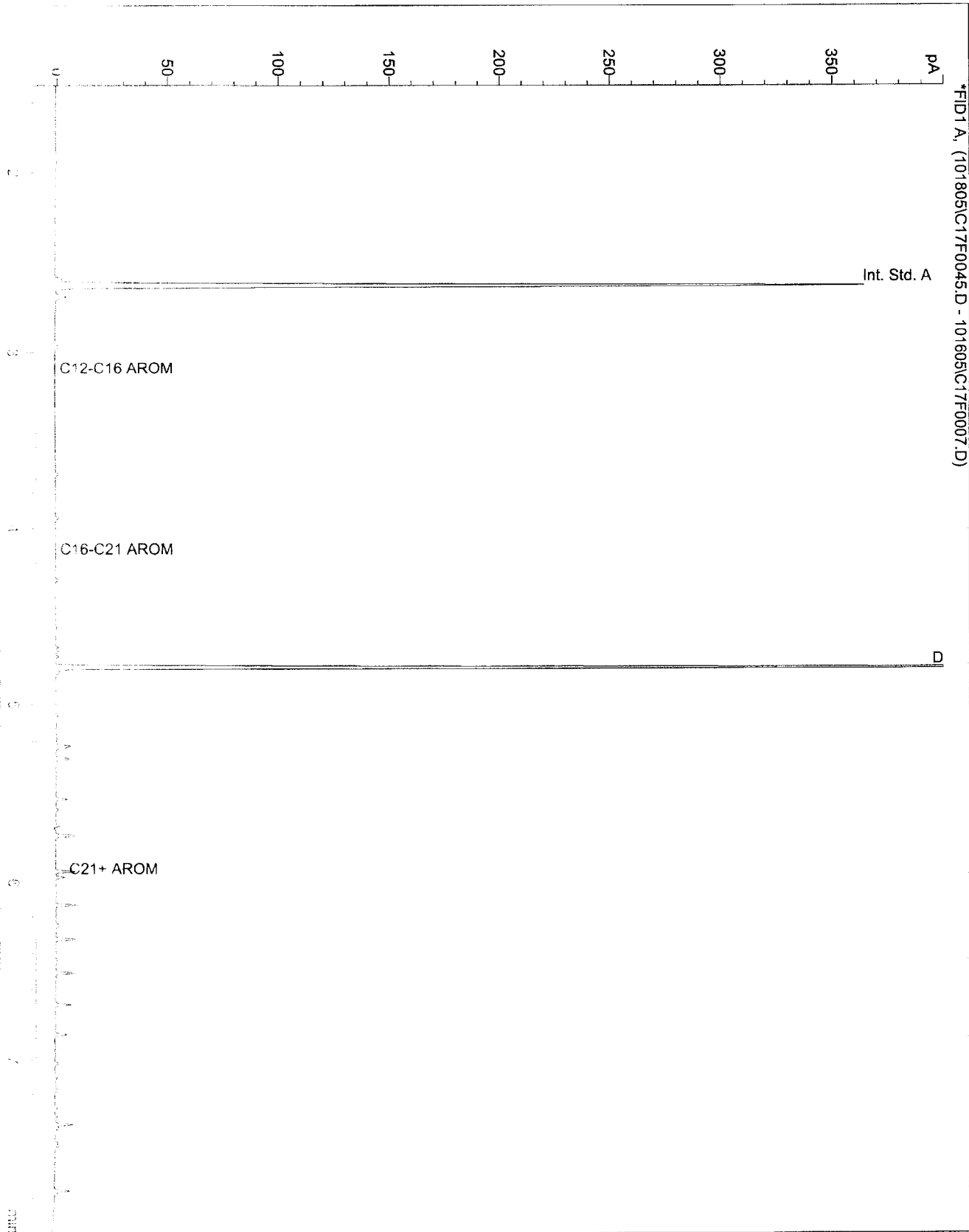

Alcontrol/Geochem Analytical Services
Speciated TPH - AROM (C12 - C40)

Sample Identity: 200512588-785/W
Date Acquired : 18/10/05 13:58:10 PM
Units : ppb
Dilution:

#	Compound Name	Main Peak Area	Amount
1	Int. Std. A	377.2	157.309
2	C12-C16 AROM	2.1	1.674
3	C16-C21 AROM	2.8	2.289
4	D	422.5	398.445
5	C14 AROM	3.9	3.091
	Total Peak Area	808.6	

Sample Identity: 200512588-785/W
Date Acquired : 18/10/05 13:58:10 PM
Units : ppb
Dilution:

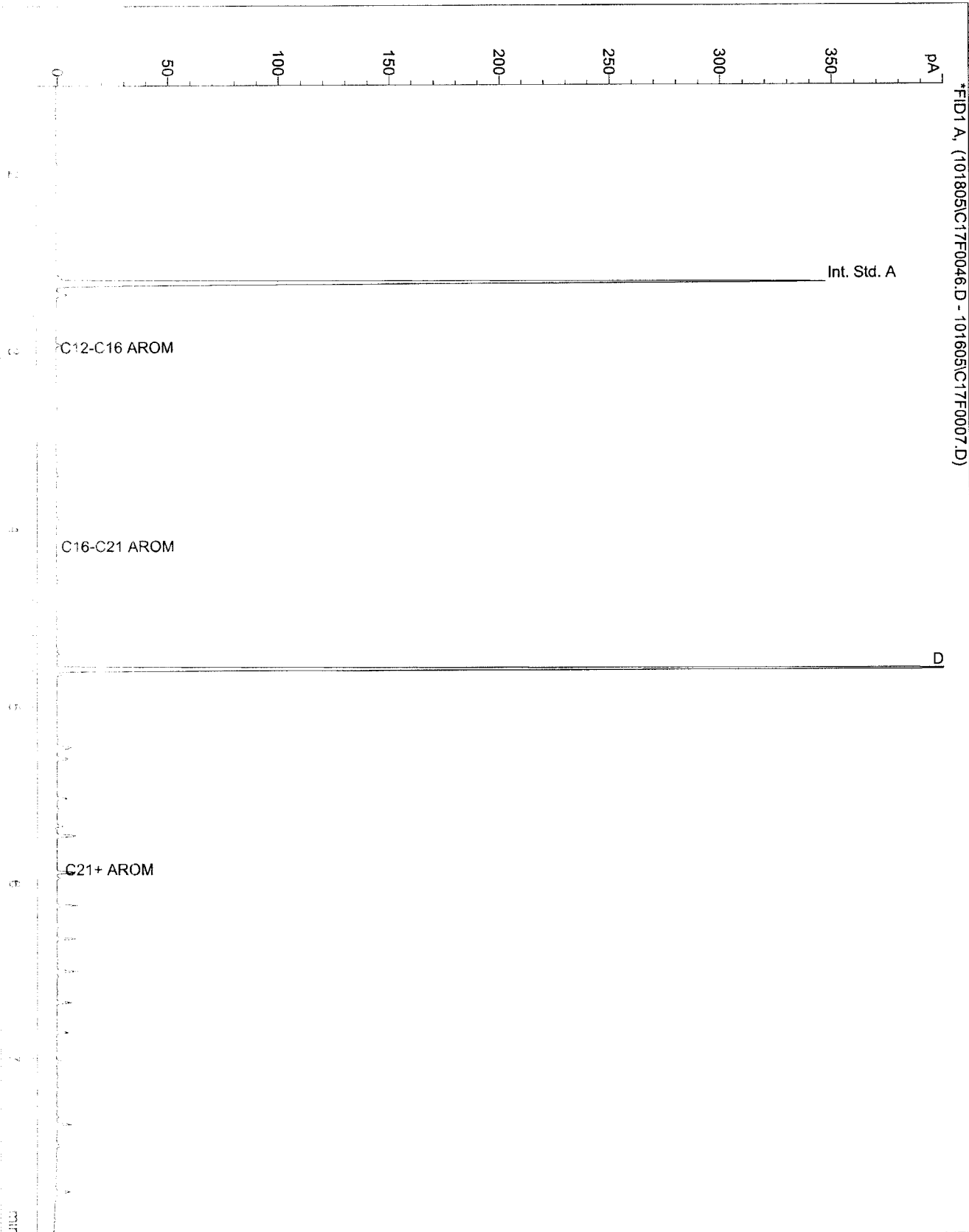

Alcontrol/Geochem Analytical Services
Speciated TPH - AROM (C12 - C40)

Sample Identity: 200512588-795/W
Date Acquired : 21/10/05 01:17:18 PM
Units : ppb
Sample Volume: 0 ml's
Dilution:

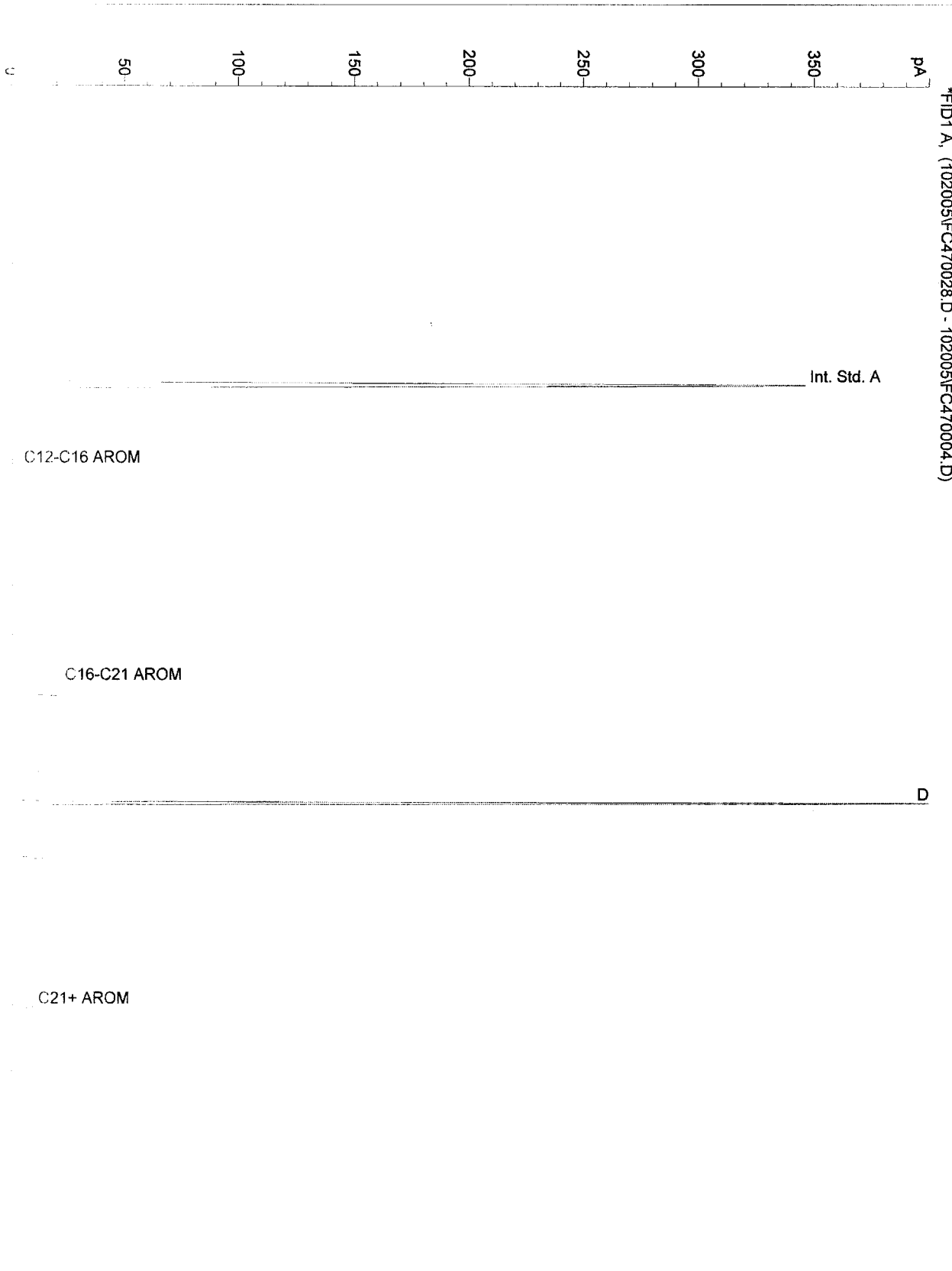

Alcontrol/Geochem Analytical Services
Speciated TPH - AROM (C12 - C40)

Sample Identity: 200512588-802/W
Date Acquired : 21/10/05 01:34:04 PM
Units : ppb
Sample Volume: 0 ml's
Dilution:

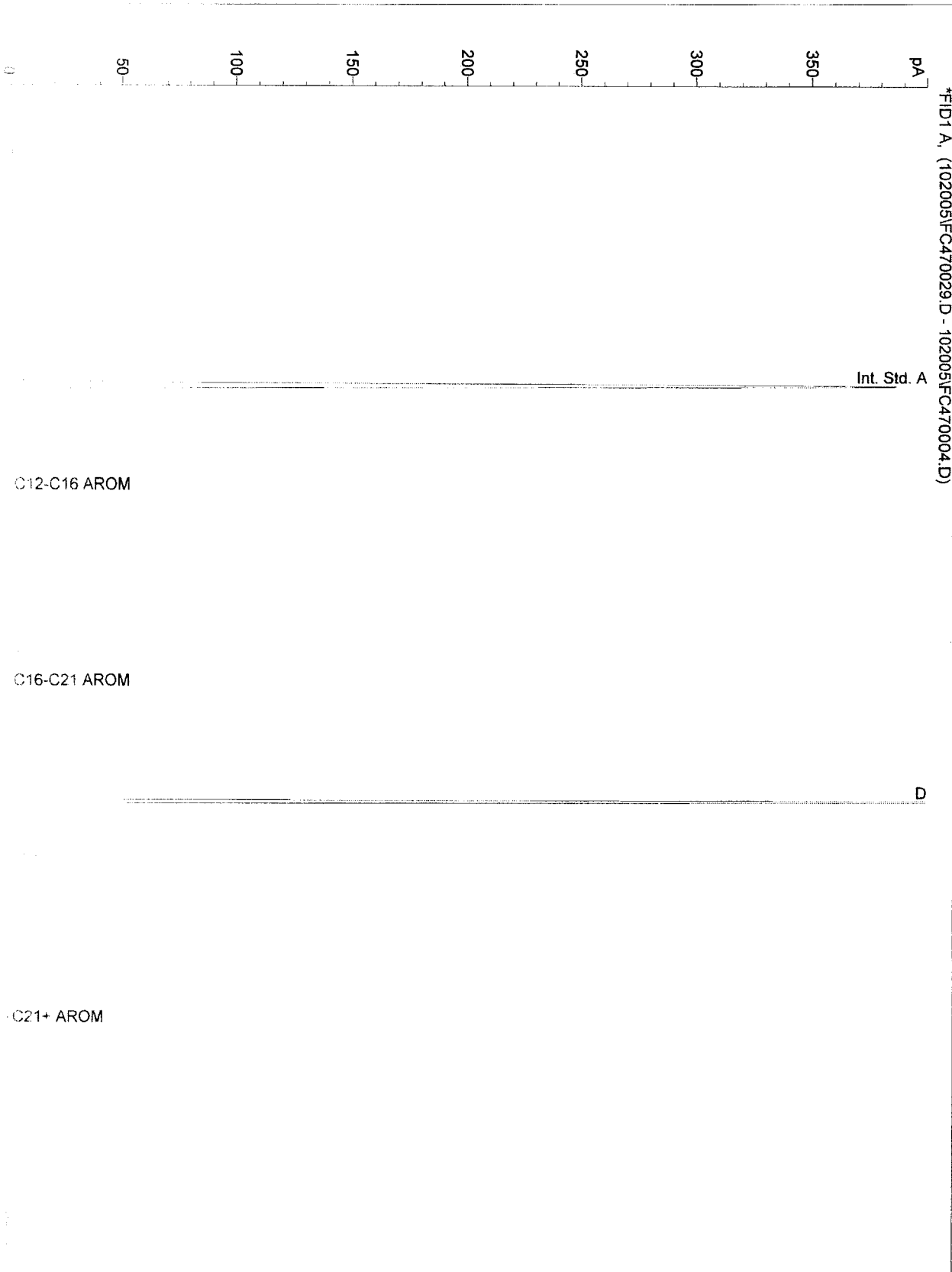

Alcontrol/Geochem Analytical Services
Speciated TPH - AROM (C12 - C40)

Sample Identity: 200512588-811/W
Date Acquired : 21/10/05 01:50:46 PM
Units : ppb
Sample Volume: 0 ml's
Dilution:

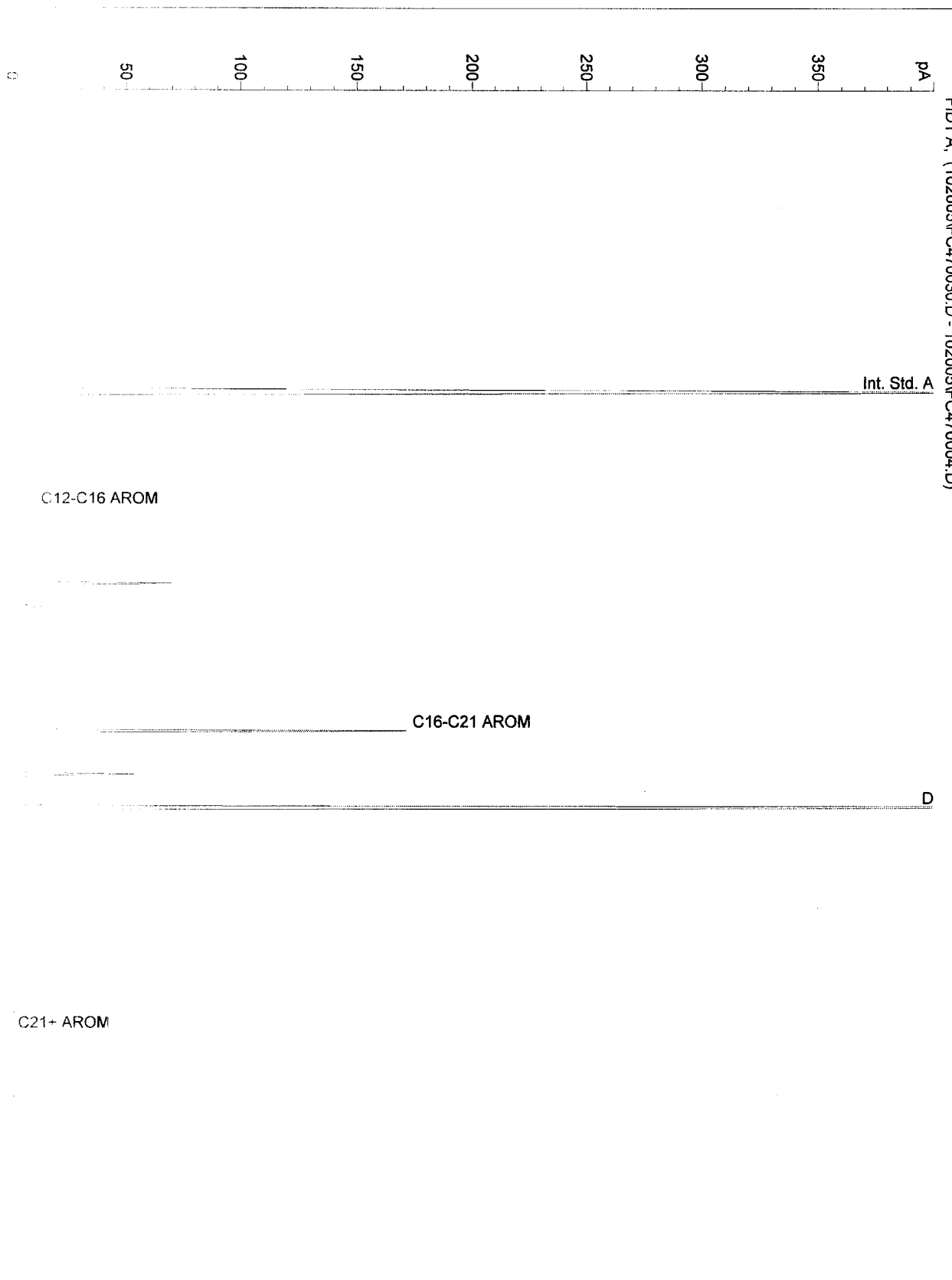

Alcontrol/Geochem Analytical Services
Speciated TPH - AROM (C12 - C40)

Sample Identity: 200512588-818/w
Date Acquired : 24/10/05 02:30:17 PM
Units : ppb
Sample Volume: 0 ml's
Dilution:

#	Compound Name	Main Peak Area	Amount
1	Int. Std. A	463.7	179.683
2	C12-C16 AROM	1.5	0.525
3	C16-C21 AROM	1.6	0.537
4	D	298.9	111.728
5	C21+ AROM	1.2	0.391
	Total Peak Area	766.9	

Alcontrol/Geochem Analytical Services
Speciated TPH - AROM (C12 - C40)

Sample Identity: 200512588-818/w
Date Acquired : 24/10/05 02:30:17 PM
Units : ppb
Sample Volume: 0 ml's
Dilution:

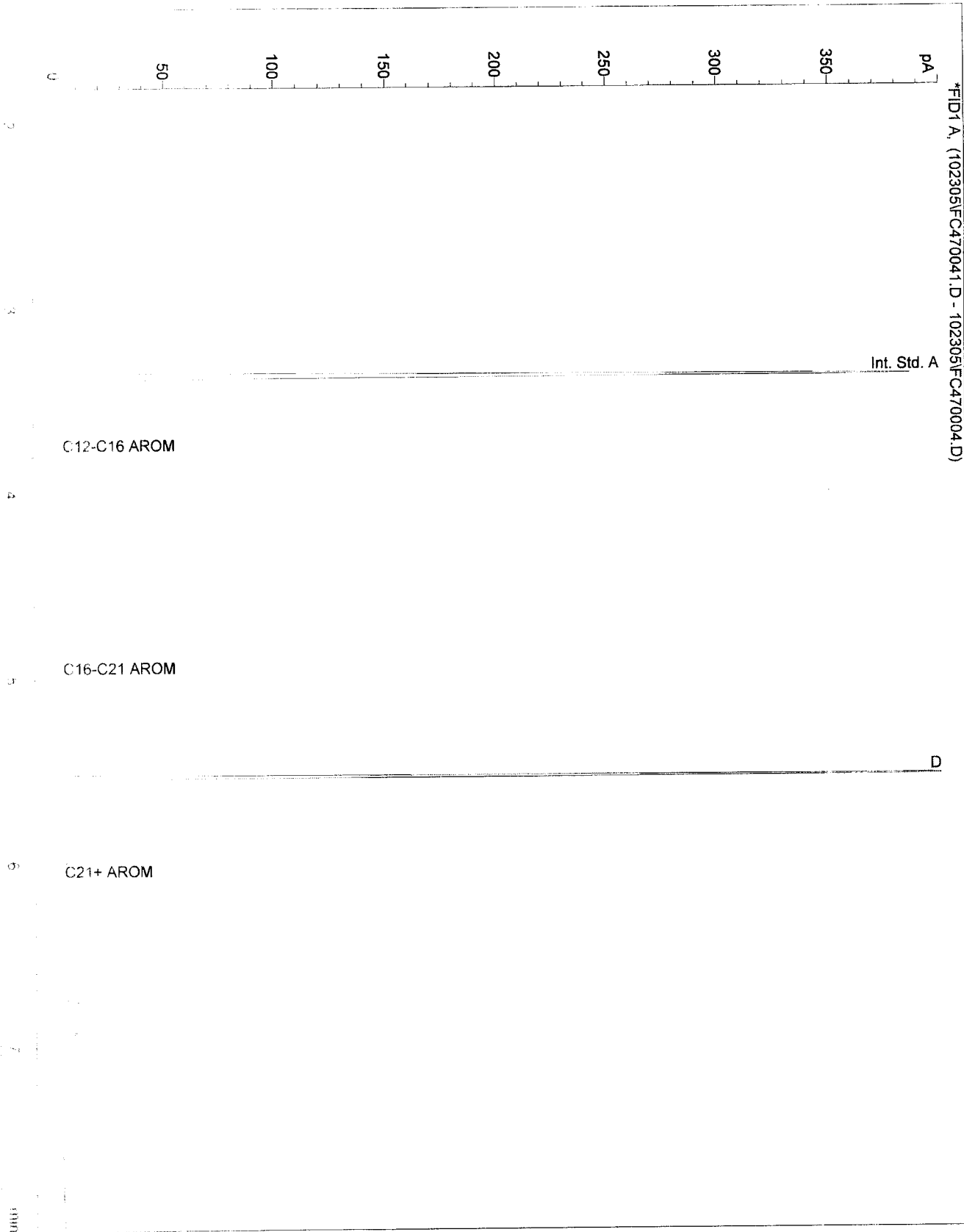

Alcontrol/Geochem Analytical Services
Speciated TPH - AROM (C12 - C40)

Sample Identity: 200512588-826/W
Date Acquired : 21/10/05 02:24:11 PM
Units : ppb
Sample Volume: 0 ml's
Dilution:

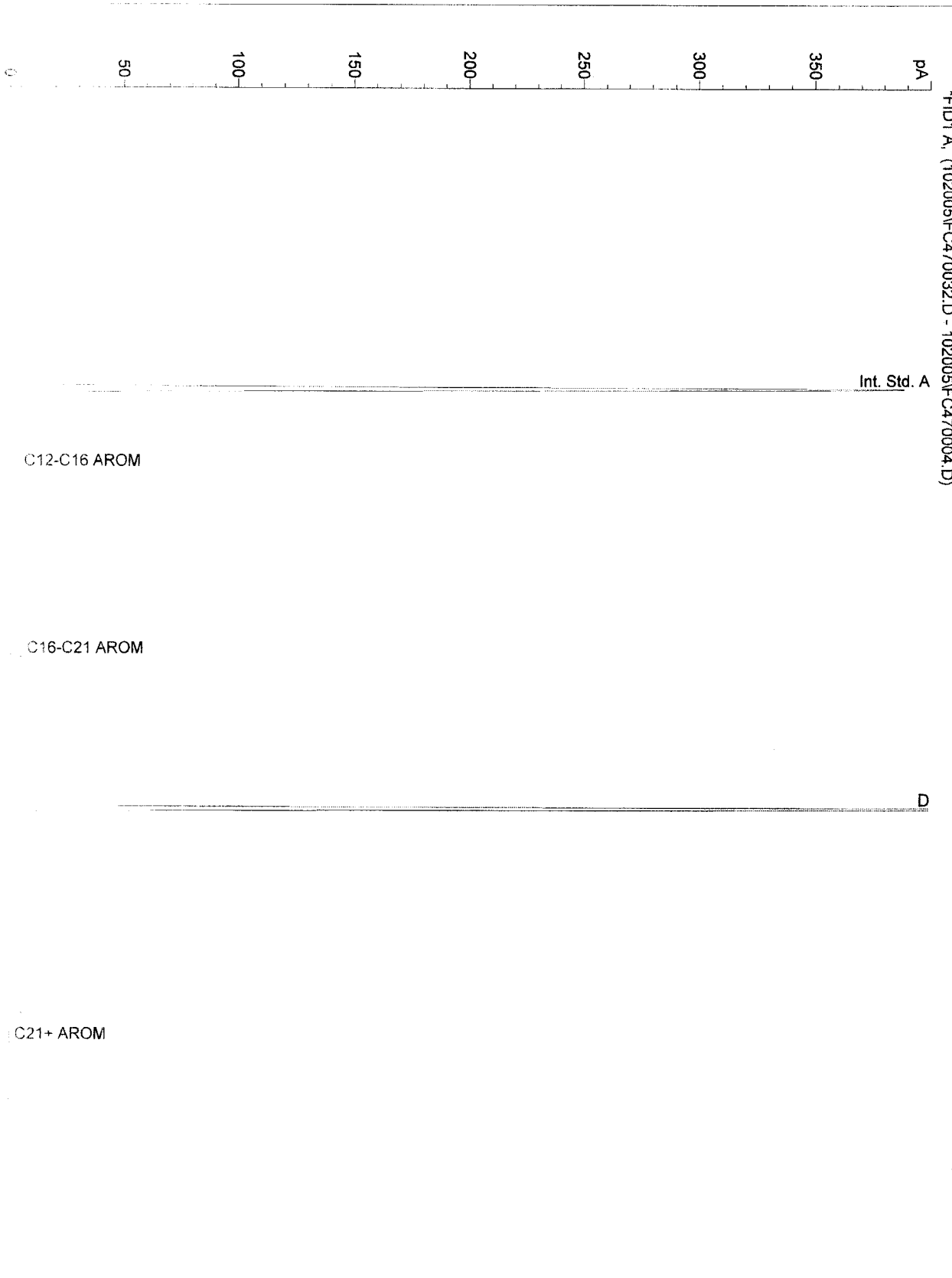

Alcontrol/Geochem Analytical Services
Speciated TPH - AROM (C12 - C40)

Sample Identity: 200512588-834/W
Date Acquired : 21/10/05 02:40:59 PM
Units : ppb
Sample Volume: 0 ml's
Dilution:

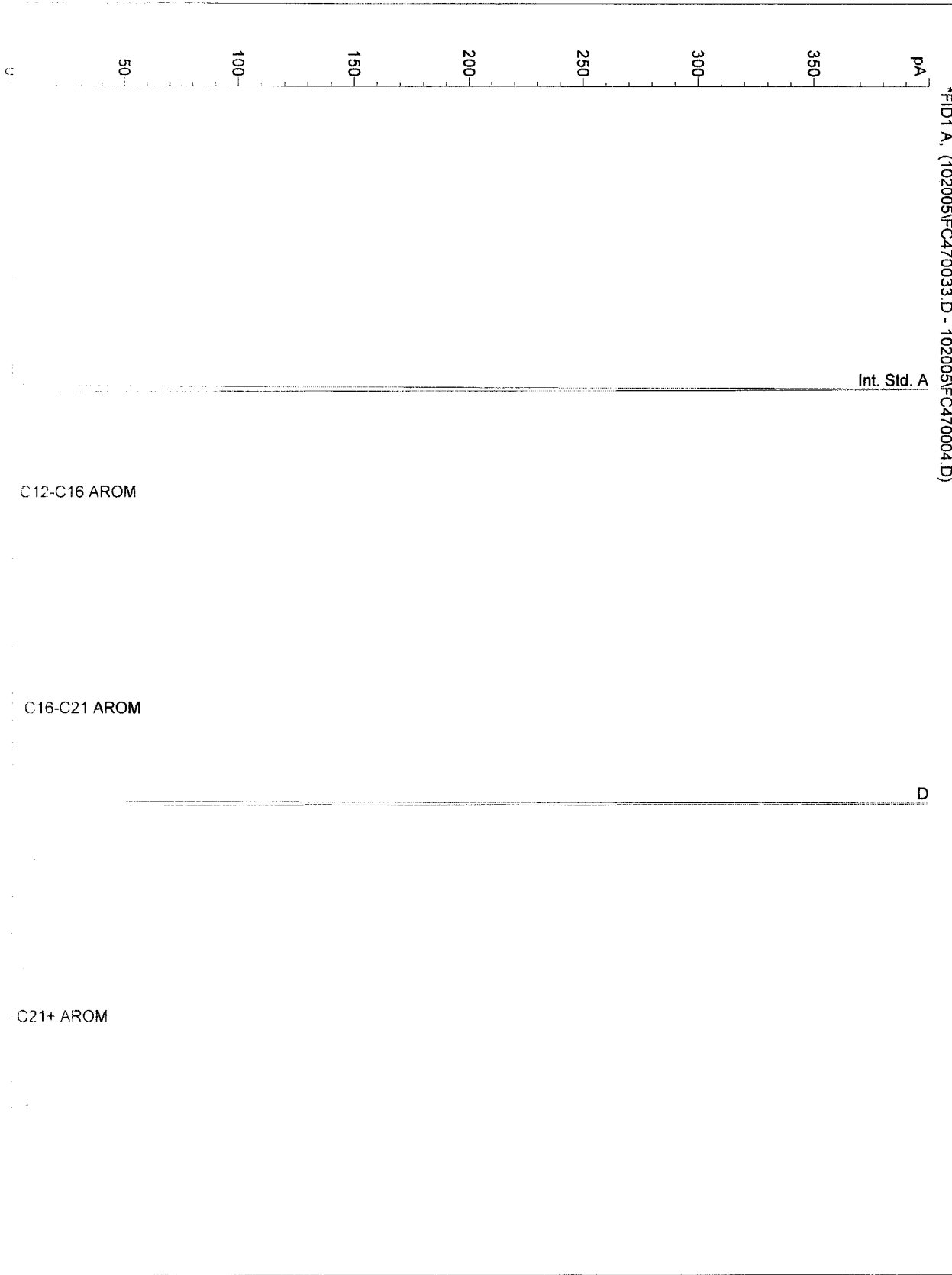

Alcontrol/Geochem Analytical Services
Speciated TPH - AROM (C12 - C40)

Sample Identity: 200512588-842/W
Date Acquired : 21/10/05 02:57:41 PM
Units : ppb
Sample Volume: 0 ml's
Dilution:

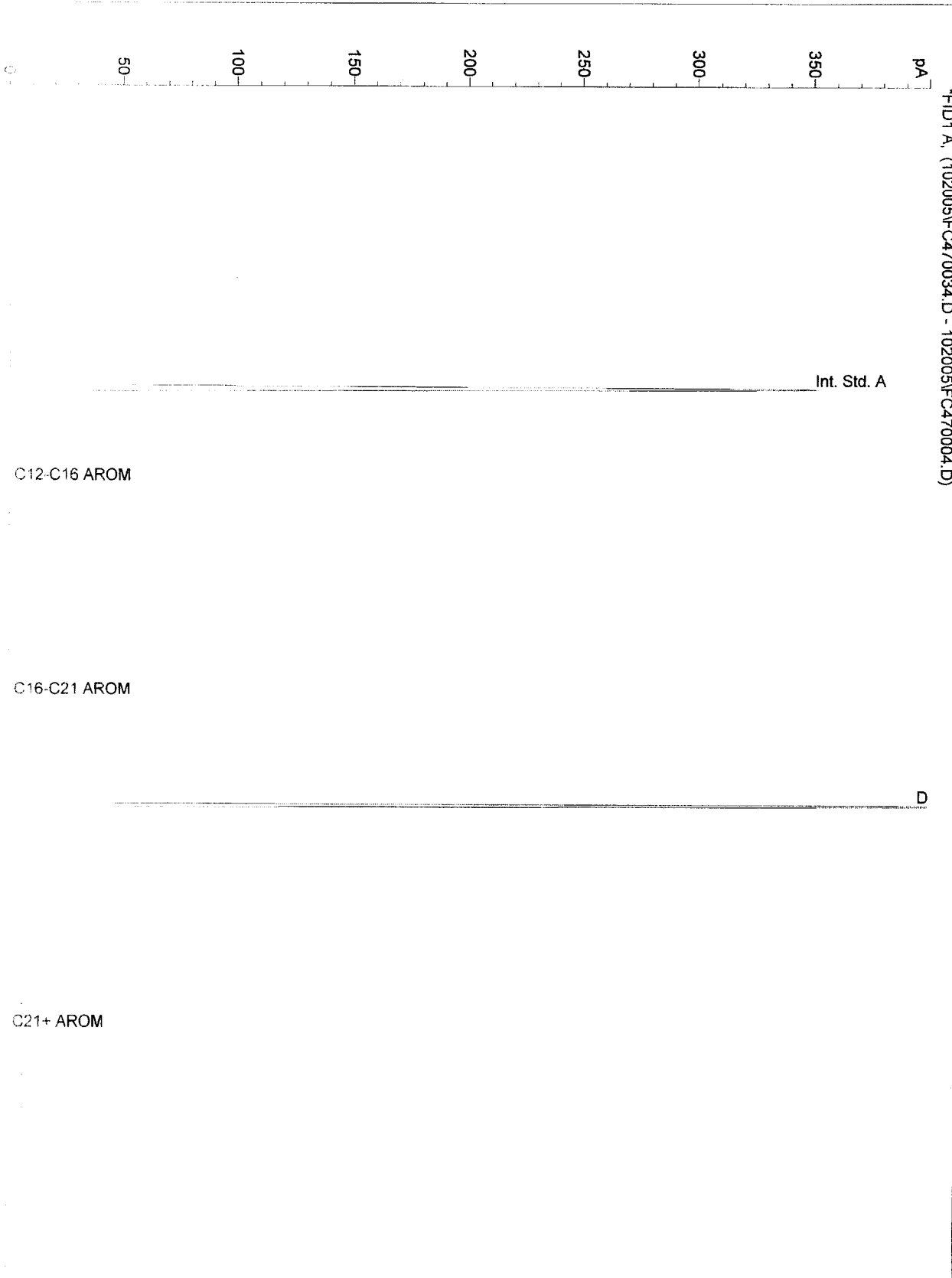

Alcontrol/Geochem Analytical Services
Speciated TPH - AROM (C12 - C40)

Sample Identity: 200512588-850/W
Date Acquired : 21/10/05 03:47:56 PM
Units : ppb
Sample Volume: 0 ml's
Dilution:

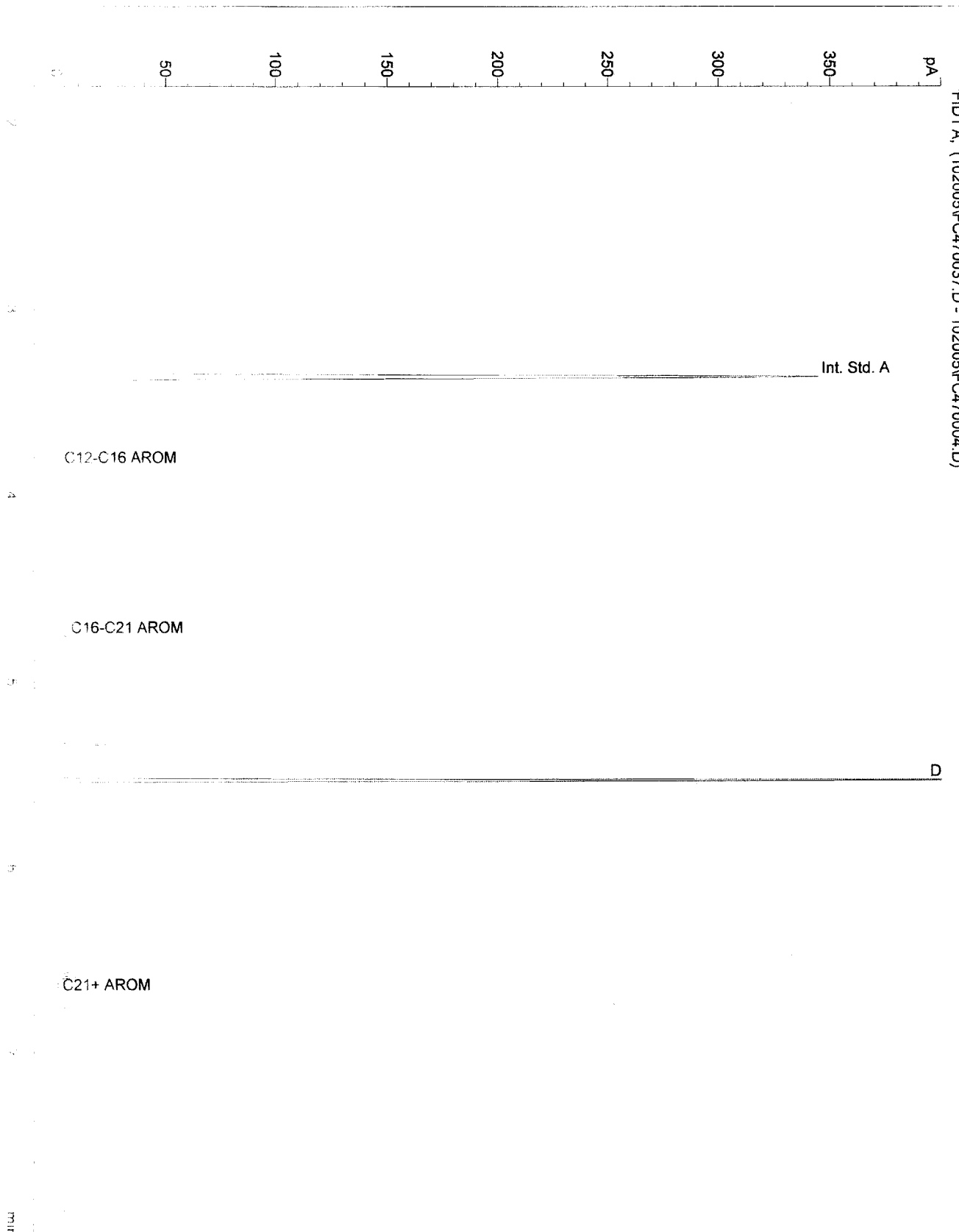

Alcontrol/Geochem Analytical Services
Speciated TPH - AROM (C12 - C40)

Sample Identity: 200512588-858/W
Date Acquired : 21/10/05 04:04:37 PM
Units : ppb
Sample Volume: 0 ml's
Dilution:

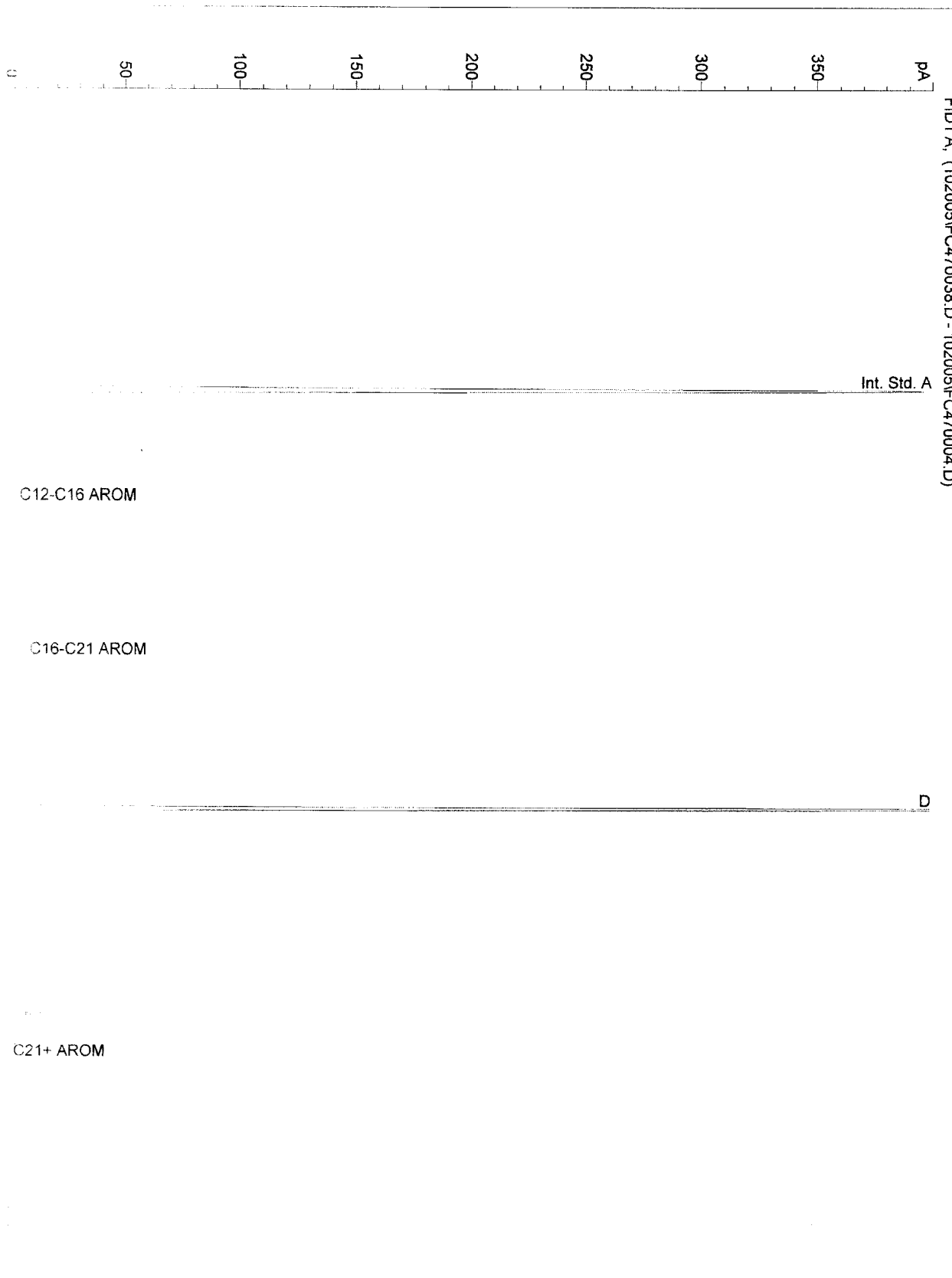

Alcontrol/Geochem Analytical Services
Speciated TPH - AROM (C12 - C40)

Sample Identity: 200512588-866/W
Date Acquired : 21/10/05 04:21:18 PM
Units : ppb
Sample Volume: 0 ml's
Dilution:

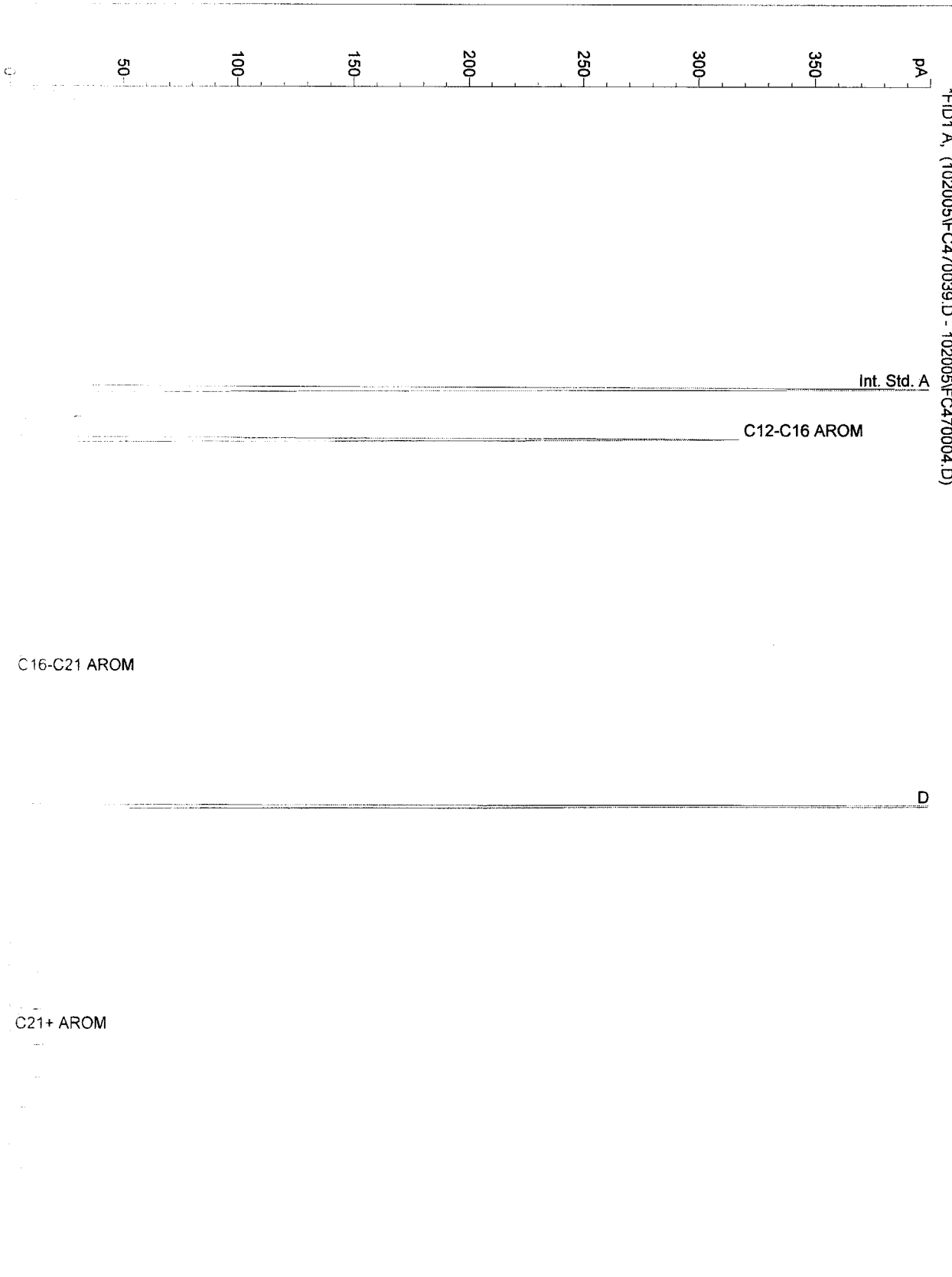

Alcontrol/Geochem Analytical Services
Speciated TPH - AROM (C12 - C40)

Sample Identity: 200512588-874/W
Date Acquired : 21/10/05 04:38:02 PM
Units : ppb
Sample Volume: 0 ml's
Dilution:

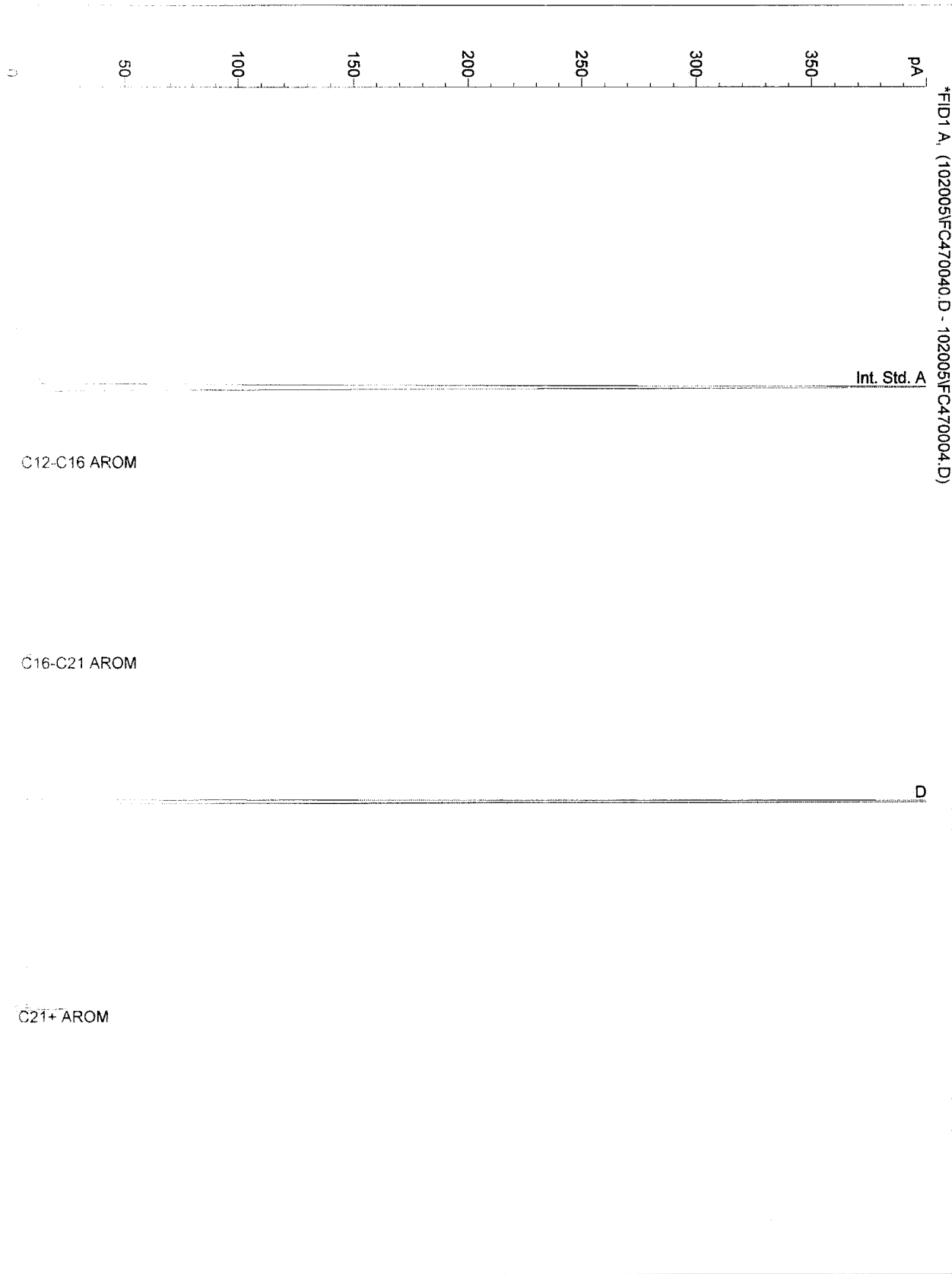

Alcontrol/Geochem Analytical Services
Speciated TPH - AROM (C12 - C40)

Sample Identity: 200512588-882/W
Date Acquired : 21/10/05 04:54:51 PM
Units : ppb
Sample Volume: 0 ml's
Dilution:

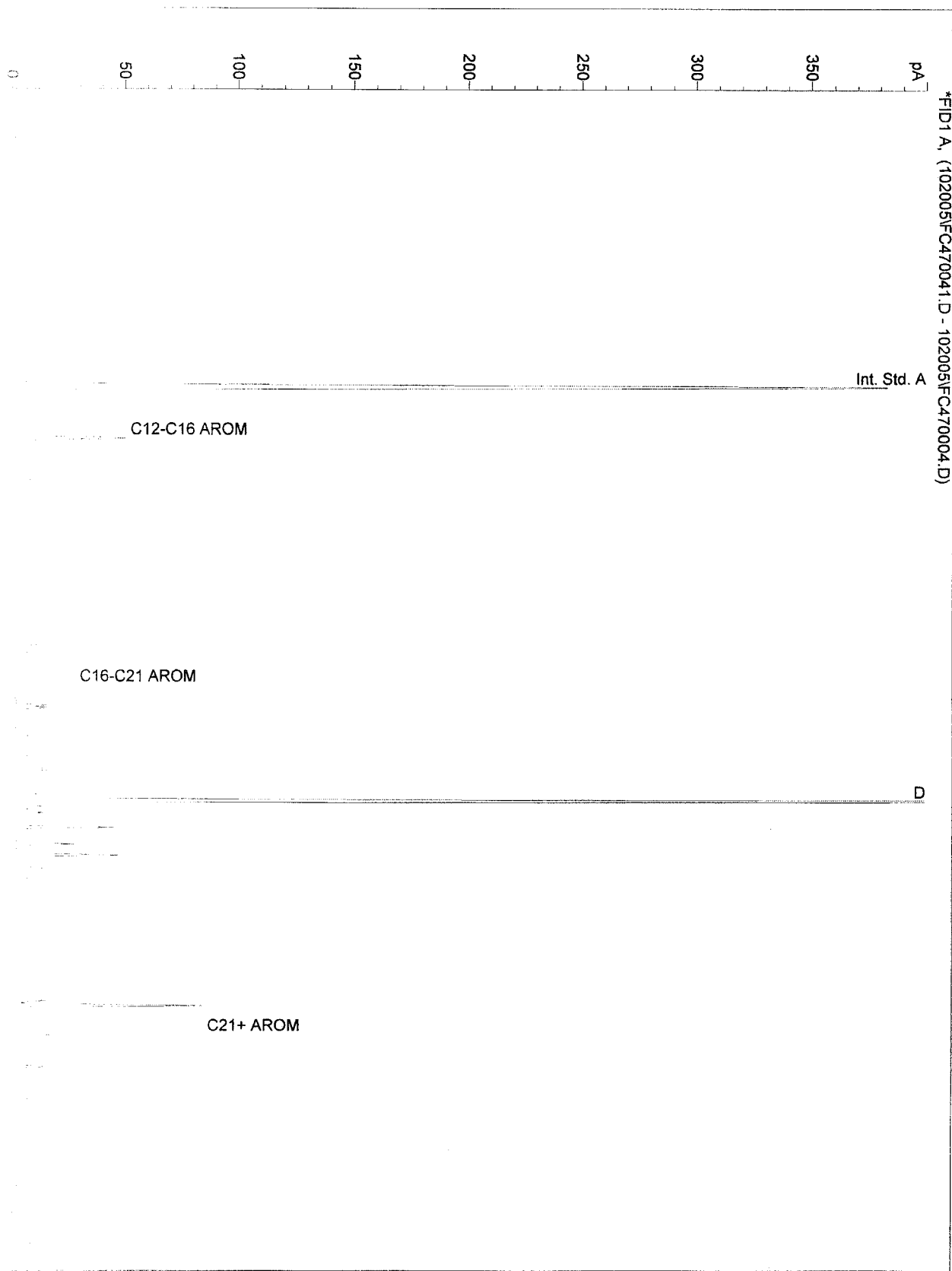

Alcontrol/Geochem Analytical Services
Speciated TPH - AROM (C12 - C40)

Sample Identity: 200512588-890/W
Date Acquired : 21/10/05 05:11:32 PM
Units : ppb
Sample Volume: 0 ml's
Dilution:

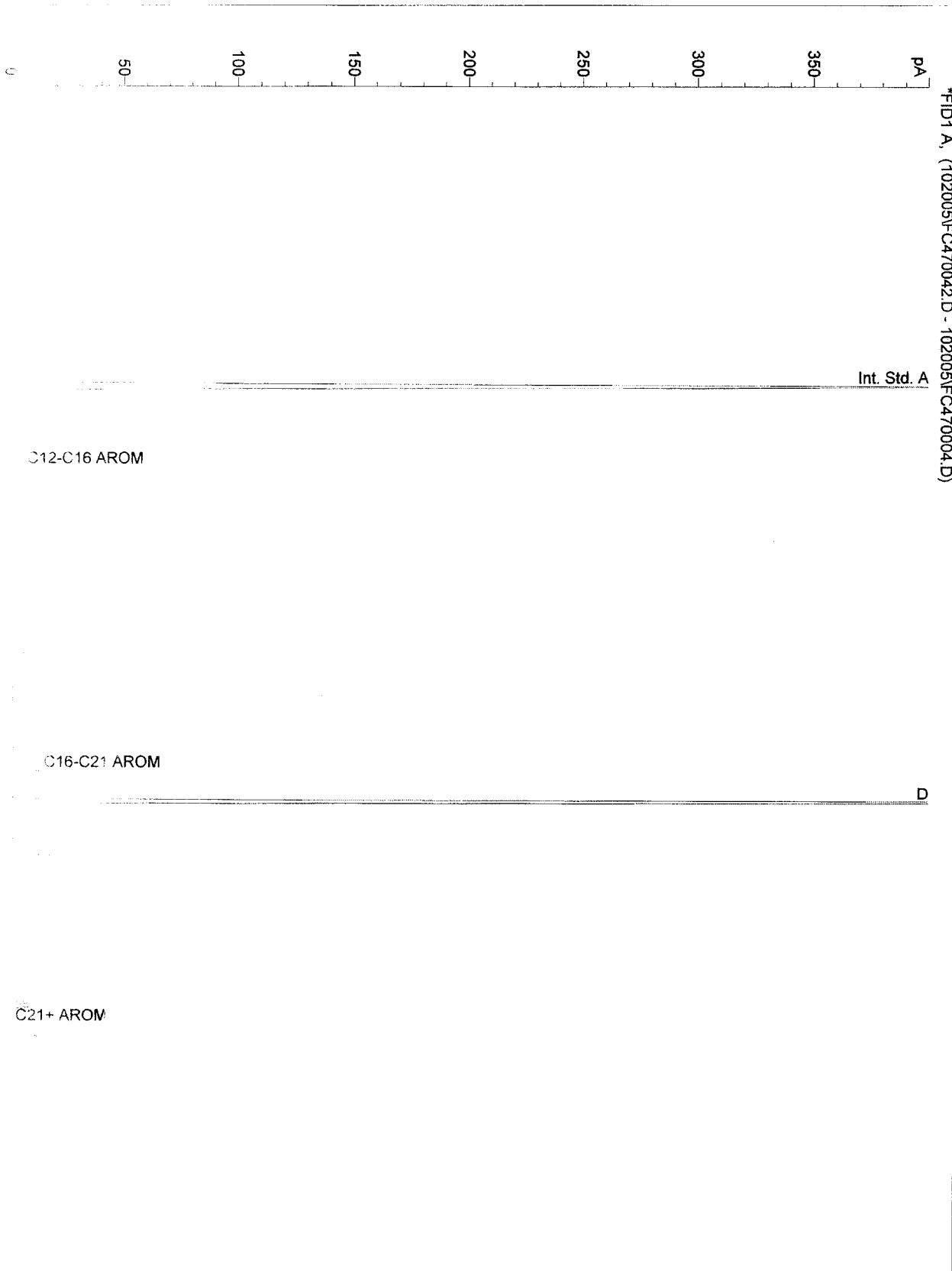

Alcontrol/Geochem Analytical Services
Speciated TPH - AROM (C12 - C40)

Sample Identity: 200512588-898/W
Date Acquired : 21/10/05 05:28:19 PM
Units : ppb
Sample Volume: 0 ml's
Dilution:

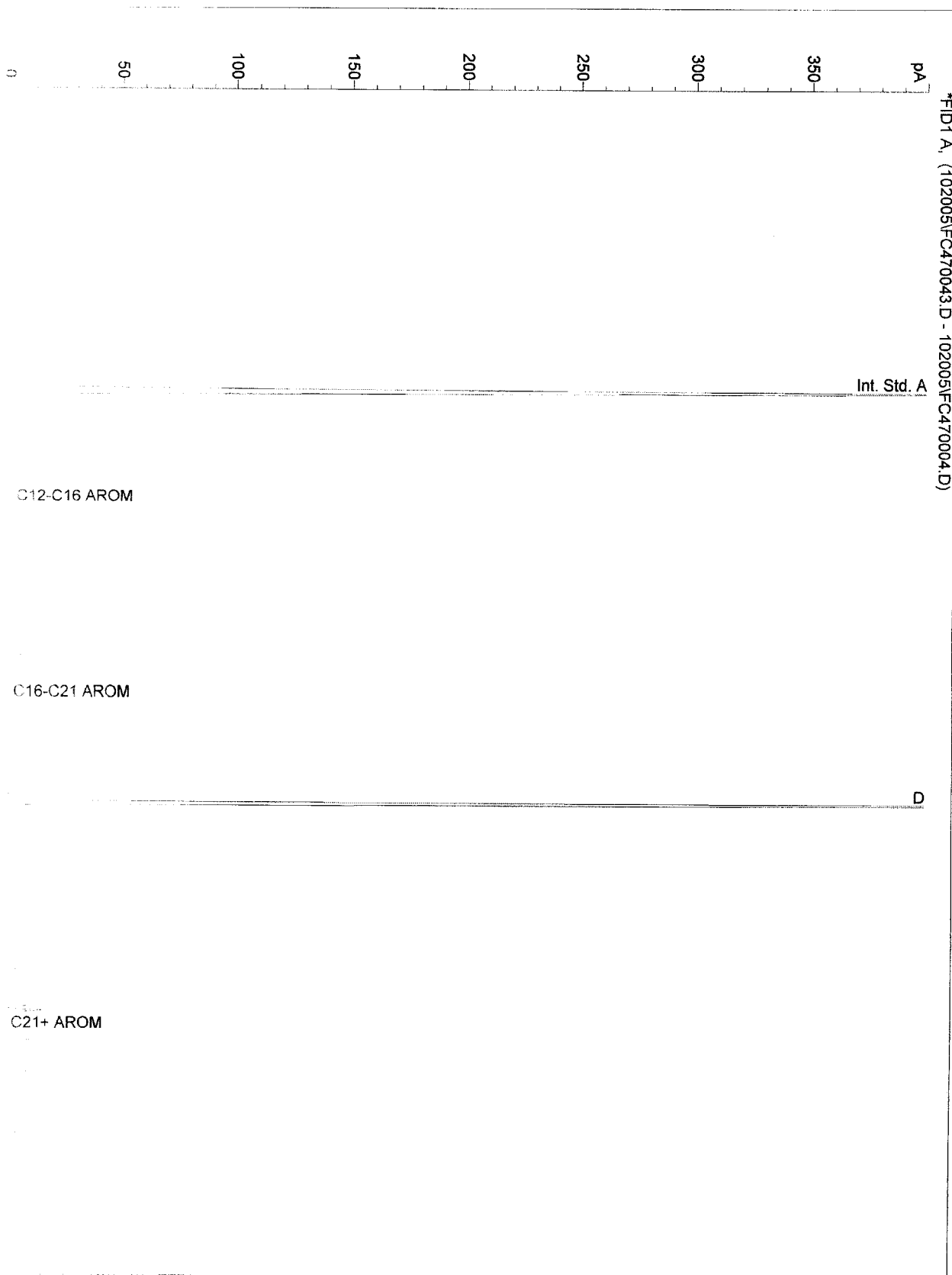

Alcontrol/Geochem Analytical Services
Speciated TPH - AROM (C12 - C40)

Sample Identity: 200512588-907/W
Date Acquired : 21/10/05 05:45:01 PM
Units : ppb
Sample Volume: 0 ml's
Dilution:

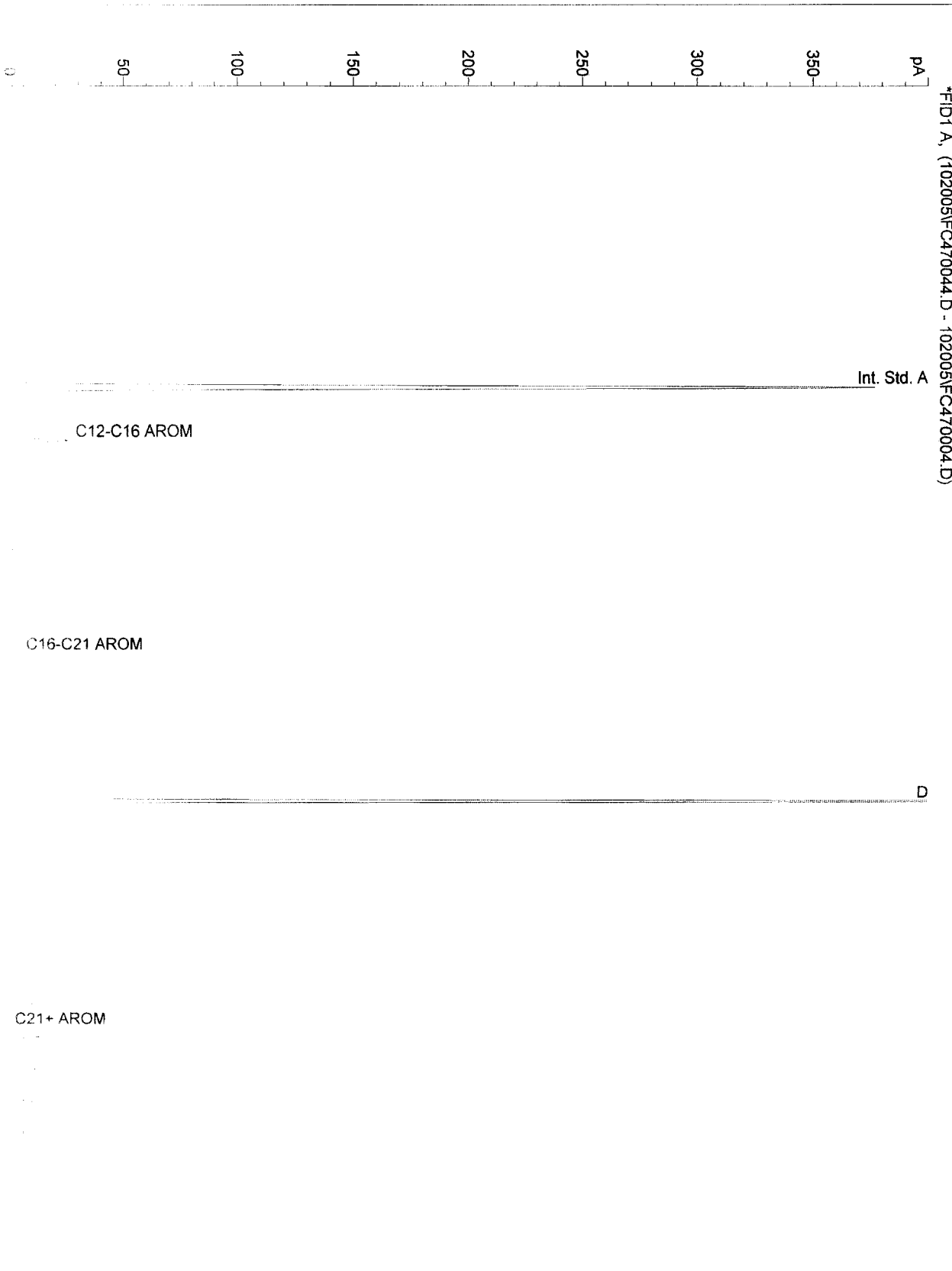

Alcontrol/Geochem Analytical Services
Speciated TPH - AROM (C12 - C40)

Sample Identity: 200512588-915/W
Date Acquired : 21/10/05 06:01:48 PM
Units : ppb
Sample Volume: 0 ml's
Dilution:

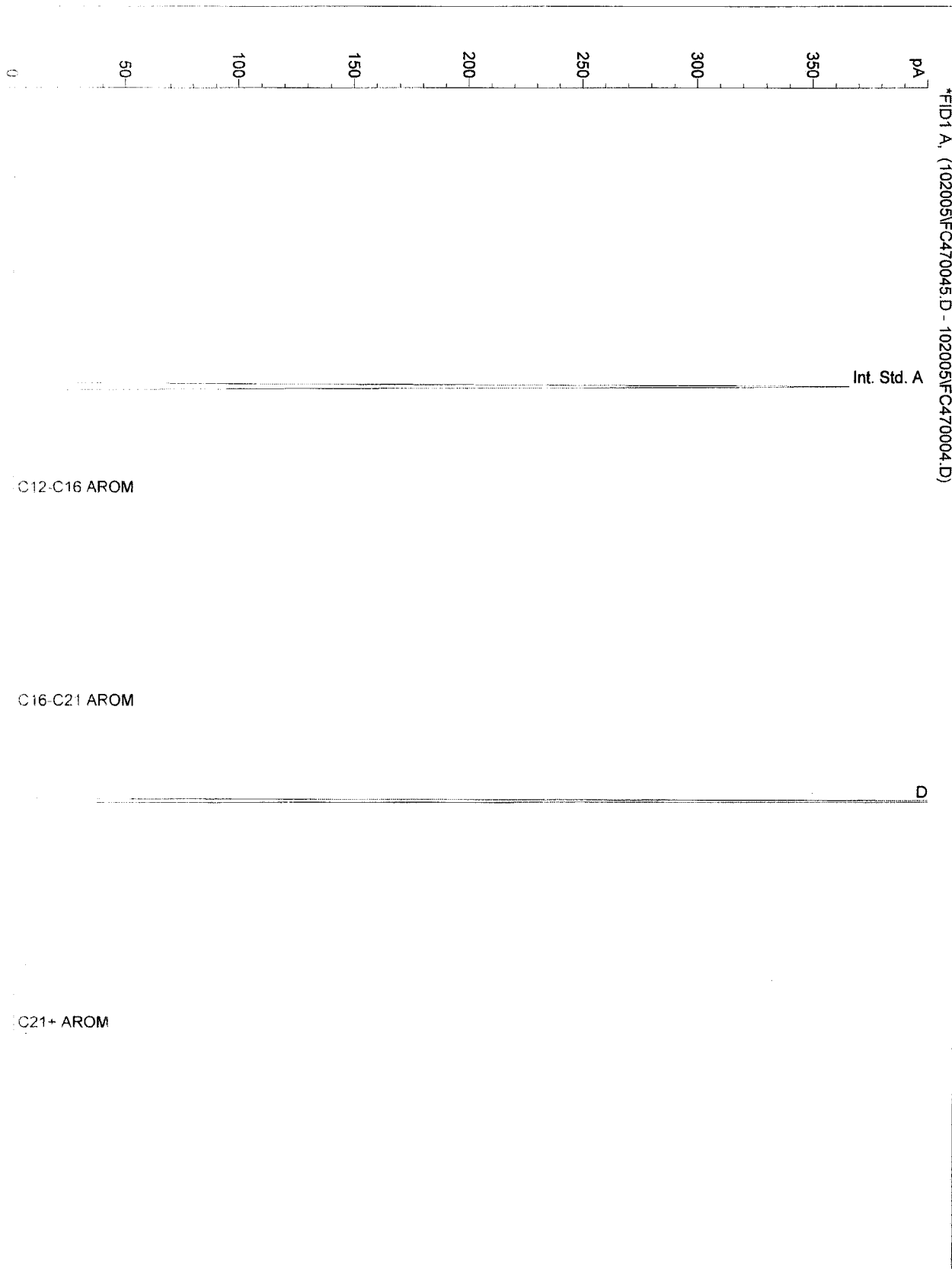

Alcontrol/Geochem Analytical Services
Speciated TPH - AROM (C12 - C40)

Sample Identity: 200512588-923/W
Date Acquired : 01/11/05 07:59:05 PM
Units : ppb
Dilution:

1	Compound Name	Main Peak Area	Amount
2	Int. Std. A	379.9	136.212
3	C12-C16 AROM	0.7	0.218
5	C16-C21 AROM	0.2	0.070
4	D	330.8	125.391
6	C22+ AROM	0.4	0.144
	Total Peak Area	712.0	

Sample Identity: 200512588-923/W
Date Acquired : 01/11/05 07:59:05 PM
Units : ppb
Dilution:

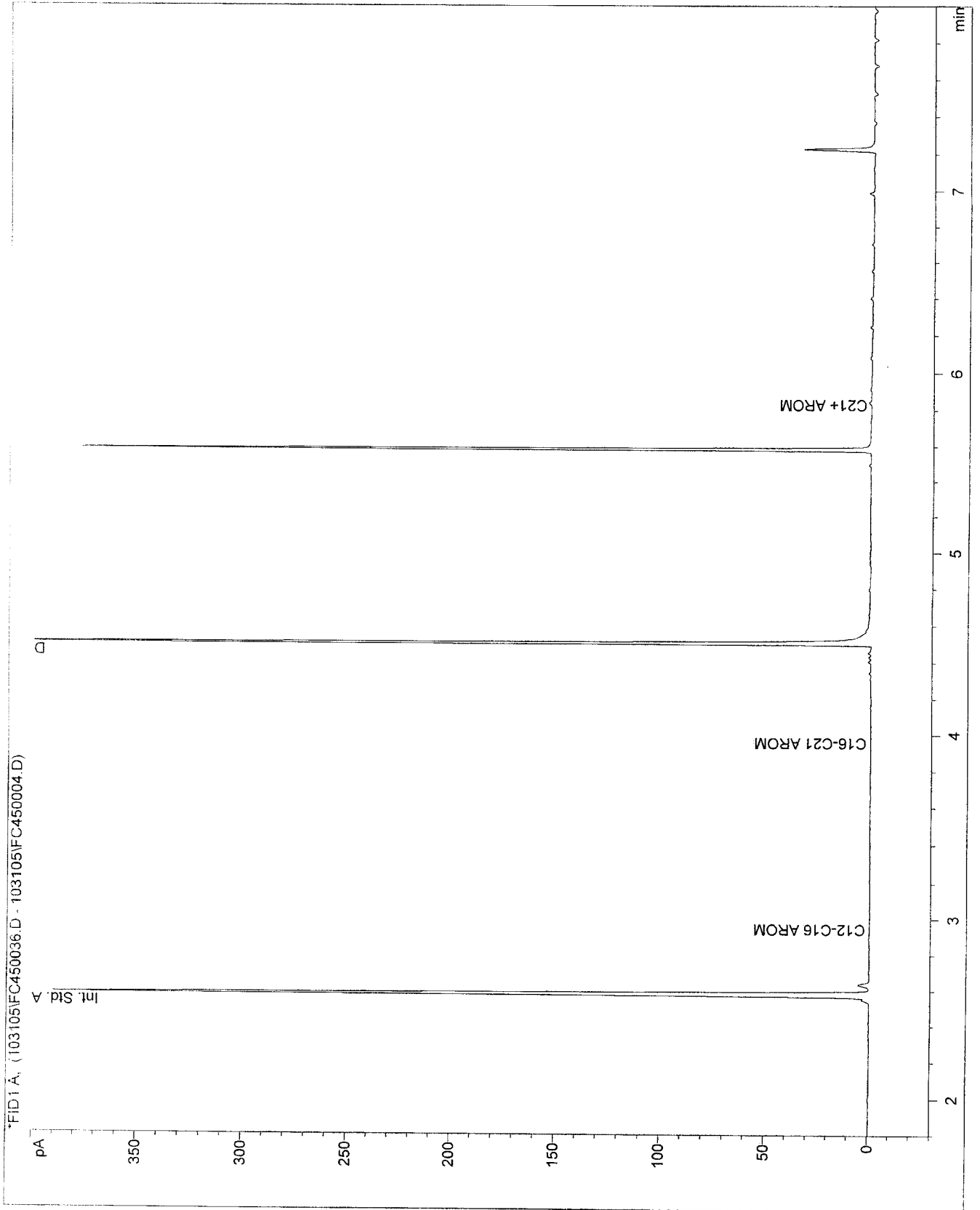

Alcontrol/Geochem Analytical Services
Speciated TPH - AROM (C12 - C40)

Sample Identity: 200512588-937/W
Date Acquired : 19/10/05 20:59:40
Units : ppb
Dilution:

#	Compound Name	Main Peak Area	Amount
1	Int. Std. A	391.0	210.072
2	C12-C16 AROM	4.0	1.827
3	C16-C21 AROM	3.0	1.348
4	D	343.1	175.959
5	C21+ AROM	4.2	1.864
	Total Peak Area	745.3	

Alcontrol/Geochem Analytical Services
Speciated TPH - AROM (C12 - C40)

Sample Identity: 200512588-937/W
Date Acquired : 19/10/05 20:59:40
Units : ppb
Dilution:

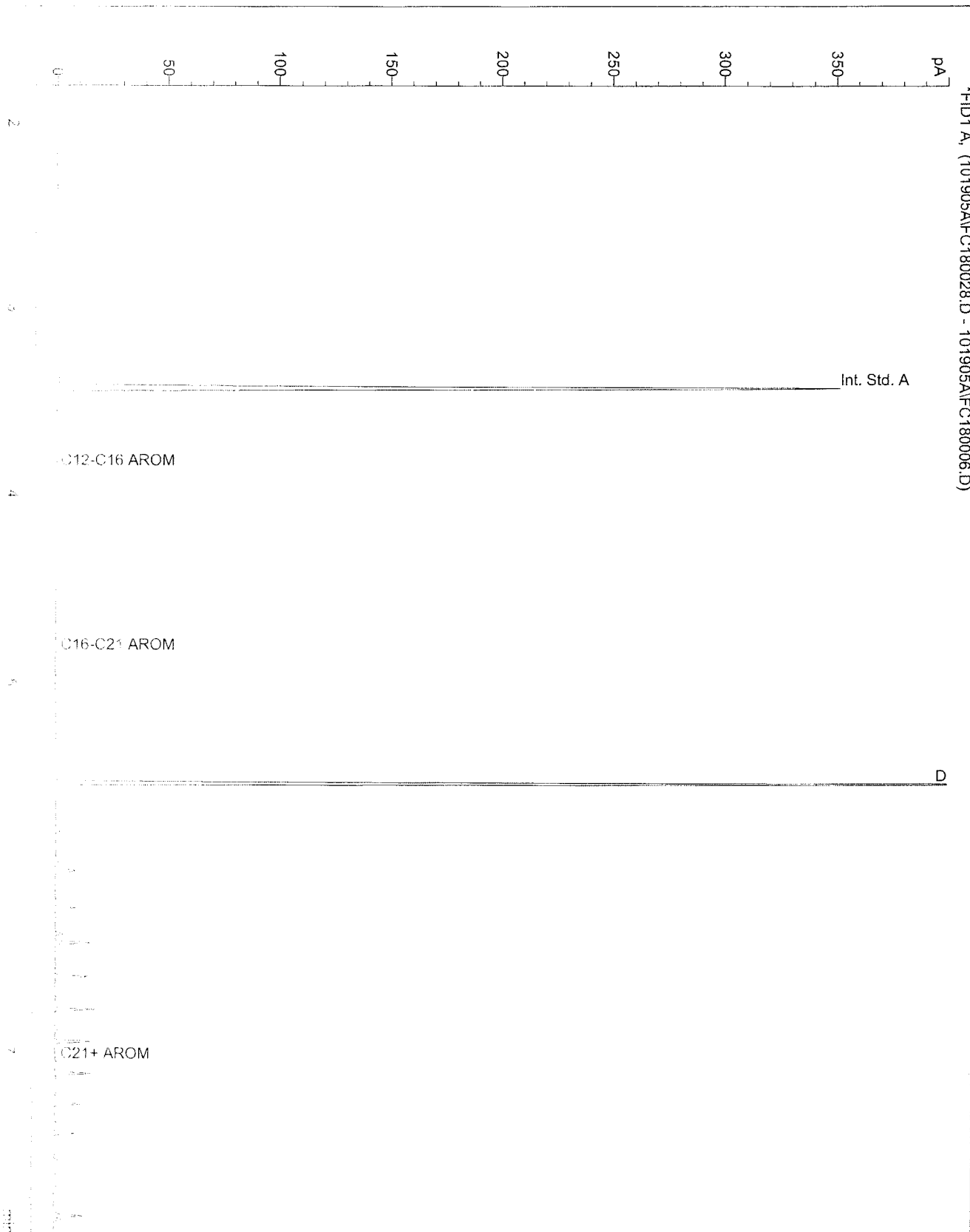

Alcontrol/Geochem Analytical Services
Speciated TPH - AROM (C12 - C40)

Sample Identity: 200512588-990/W
Date Acquired : 21/10/05 09:52:47 PM
Units : ppb
Dilution:

Compound Name	Main Peak Area	Amount
Int. Std. A	438.8	258.957
C12-C16 AROM	0.5	0.263
C16-C21 AROM	1.4	0.720
D	419.5	249.899
C11- AROM	1.8	0.971
Total Peak Area	862.0	

Alcontrol/Geochem Analytical Services
Speciated TPH - AROM (C12 - C40)

Sample Identity: 200512588-990/W
Date Acquired : 21/10/05 09:52:47 PM
Units : ppb
Dilution:

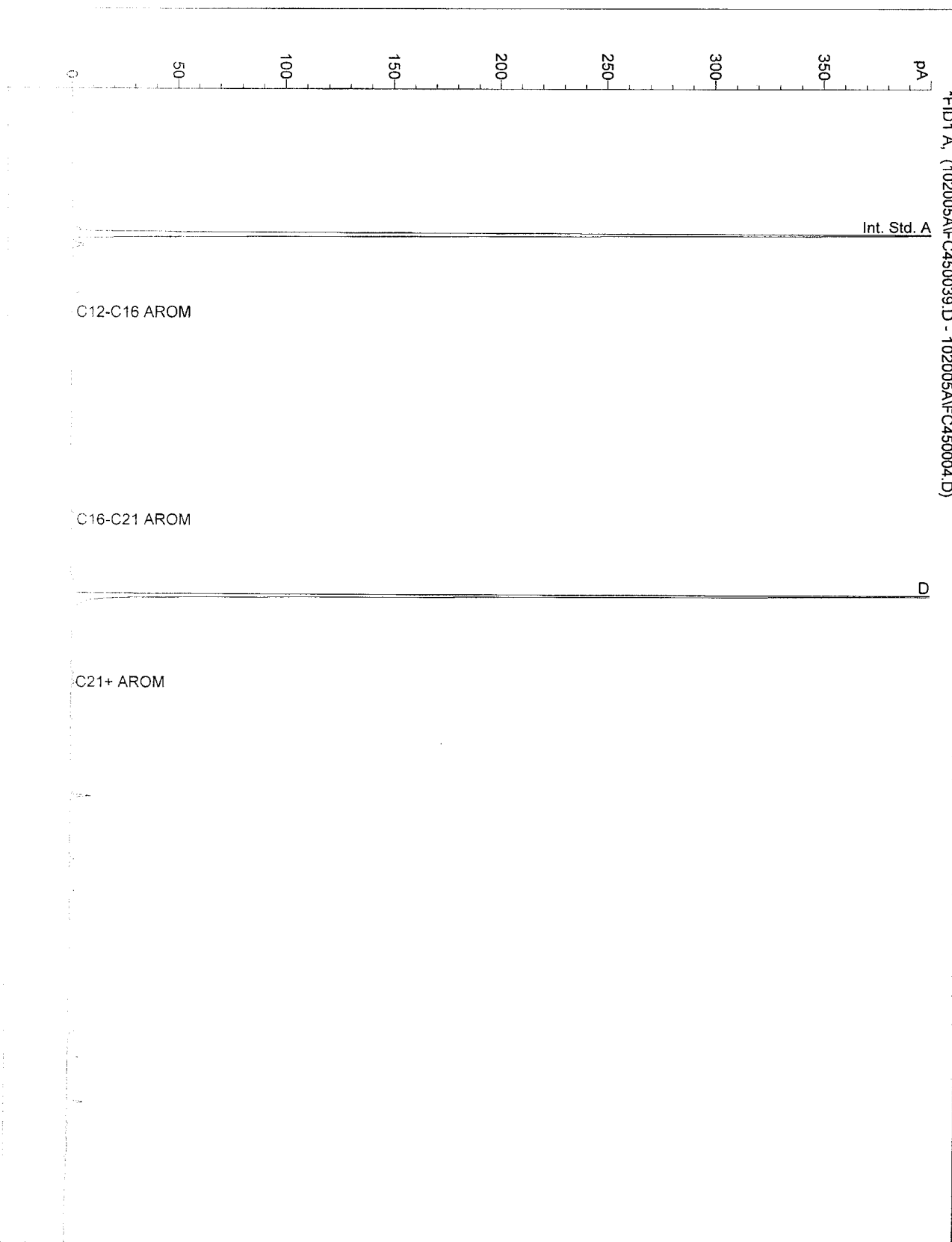

Alcontrol/Geochem Analytical Services
Speciated TPH - AROM (C12 - C40)

Sample Identity: 200512588-997/W
Date Acquired : 21/10/05 10:08:22 PM
Units : ppb
Dilution:

Compound Name	Main Peak Area	Amount
Int. Std. A	459.3	162.620
C12-C16 AROM	181.8	59.376
C16-C21 AROM	453.1	144.841
	434.0	155.104
C21+ AROM	245.6	78.293
Total Peak Area	1773.7	

Alcontrol/Geochem Analytical Services
Speciated TPH - AROM (C12 - C40)

Sample Identity: 200512588-997/W
Date Acquired : 21/10/05 10:08:22 PM
Units : ppb
Dilution:

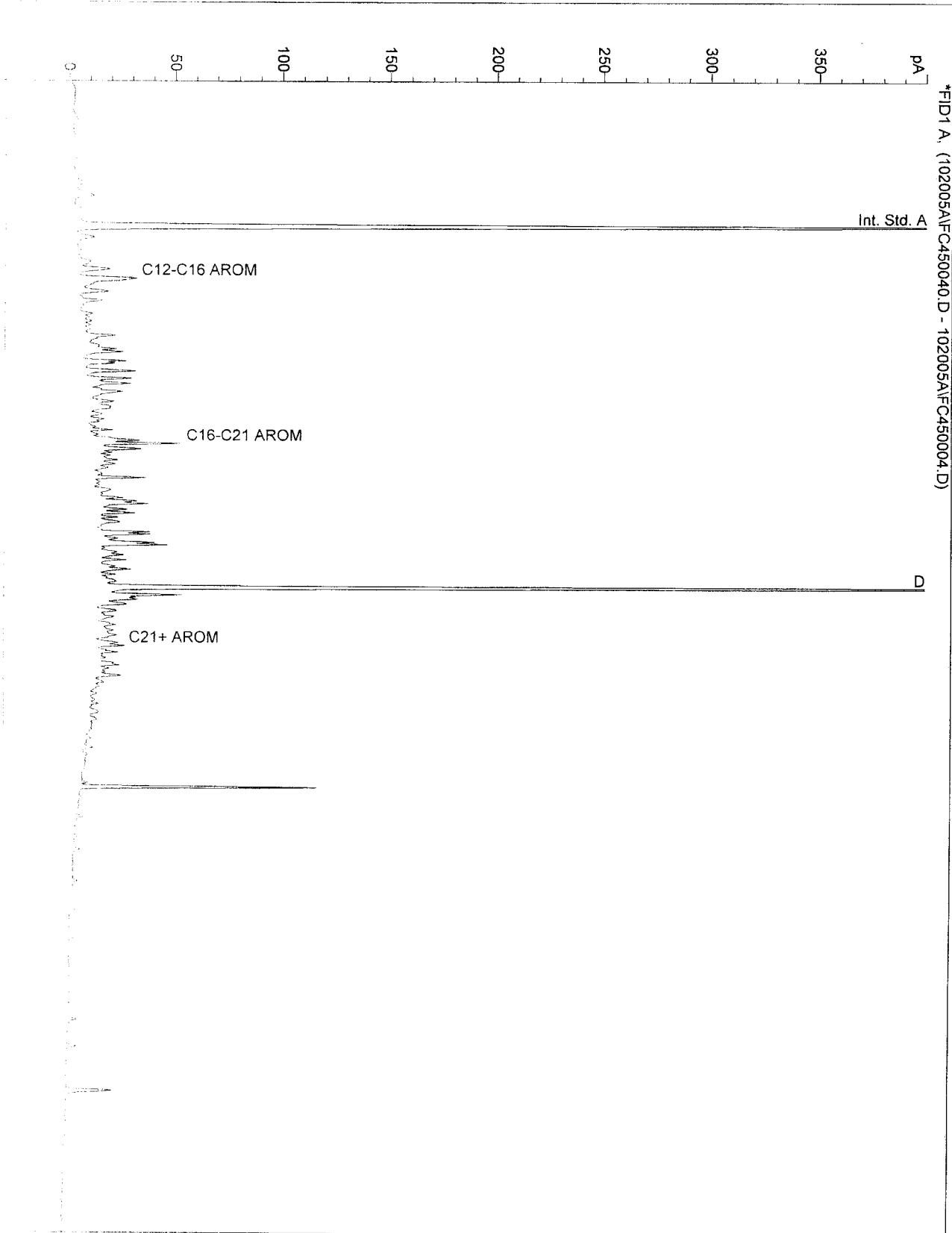

Alcontrol/Geochem Analytical Services
Speciated TPH - AROM (C12 - C40)

Sample Identity: 200512588-1006/W
Date Acquired : 21/10/05 10:24:13 PM
Units : ppb
Dilution:

#	Compound Name	Main Peak Area	Amount
1	Int. Std. A	439.9	259.582
2	C12-C16 AROM	0.4	0.218
3	C16-C21 AROM	1.0	0.537
4	E	451.7	269.106
	C1+ AROM	1.4	0.765
	Total Peak Area	894.5	

Alcontrol/Geochem Analytical Services
Speciated TPH - AROM (C12 - C40)

Sample Identity: 200512588-1006/W
Date Acquired : 21/10/05 10:24:13 PM
Units : ppb
Dilution:

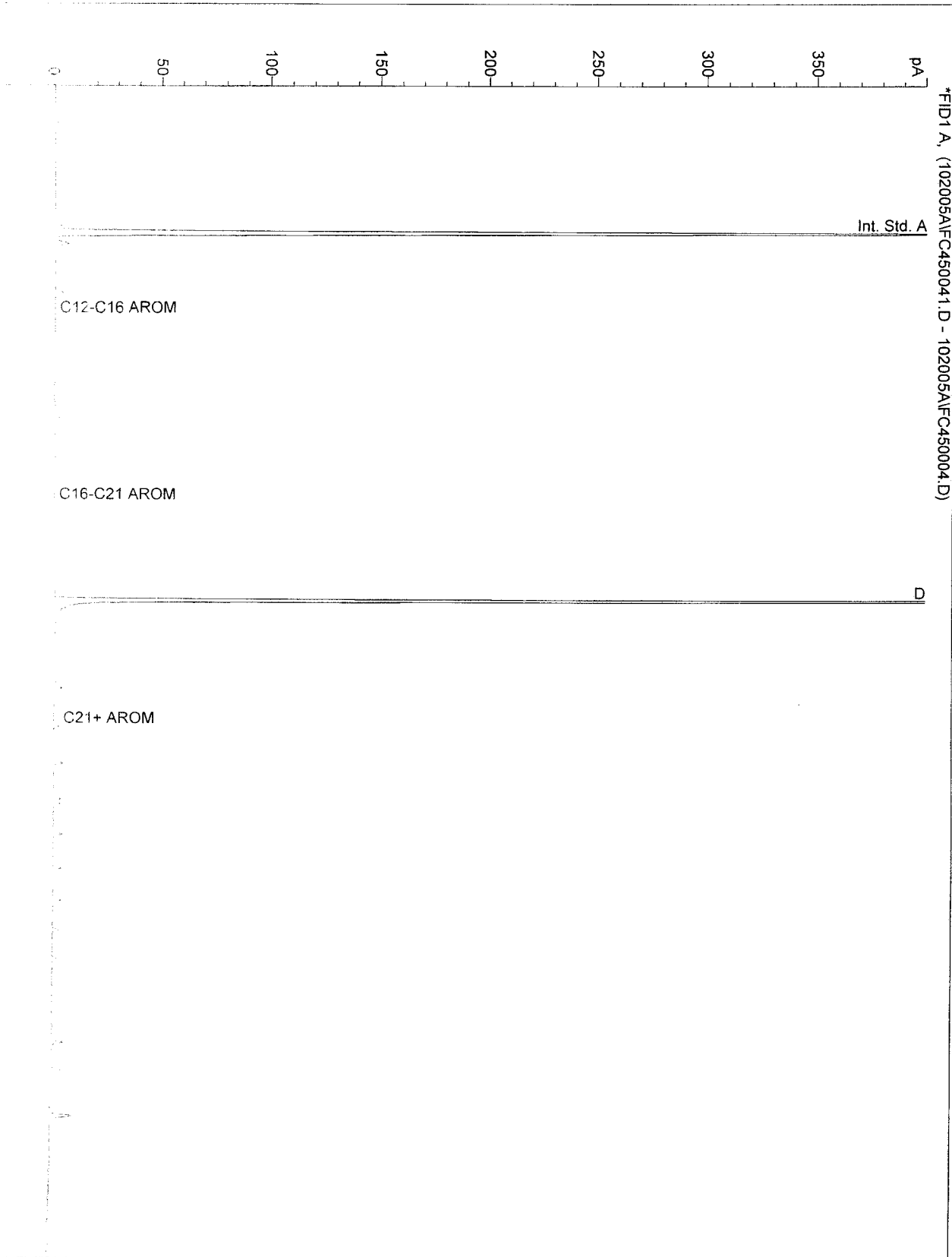

Alcontrol/Geochem Analytical Services
Speciated TPH - AROM (C12 - C40)

Sample Identity: 200512588-1016/W
Date Acquired : 21/10/05 10:39:53 PM
Units : ppb
Dilution:

Peak	Compound Name	Main Peak Area	Amount
1	Int. Std. A	398.9	235.387
2	C12-C16 AROM	0.7	0.380
3	C16-C21 AROM	0.4	0.187
4	B	400.6	238.666
5	C22+ AROM	1.4	0.749
	Total Peak Area	802.0	

Alcontrol/Geochem Analytical Services
Speciated TPH - AROM (C12 - C40)

Sample Identity: 200512588-1016/W
Date Acquired : 21/10/05 10:39:53 PM
Units : ppb
Dilution:

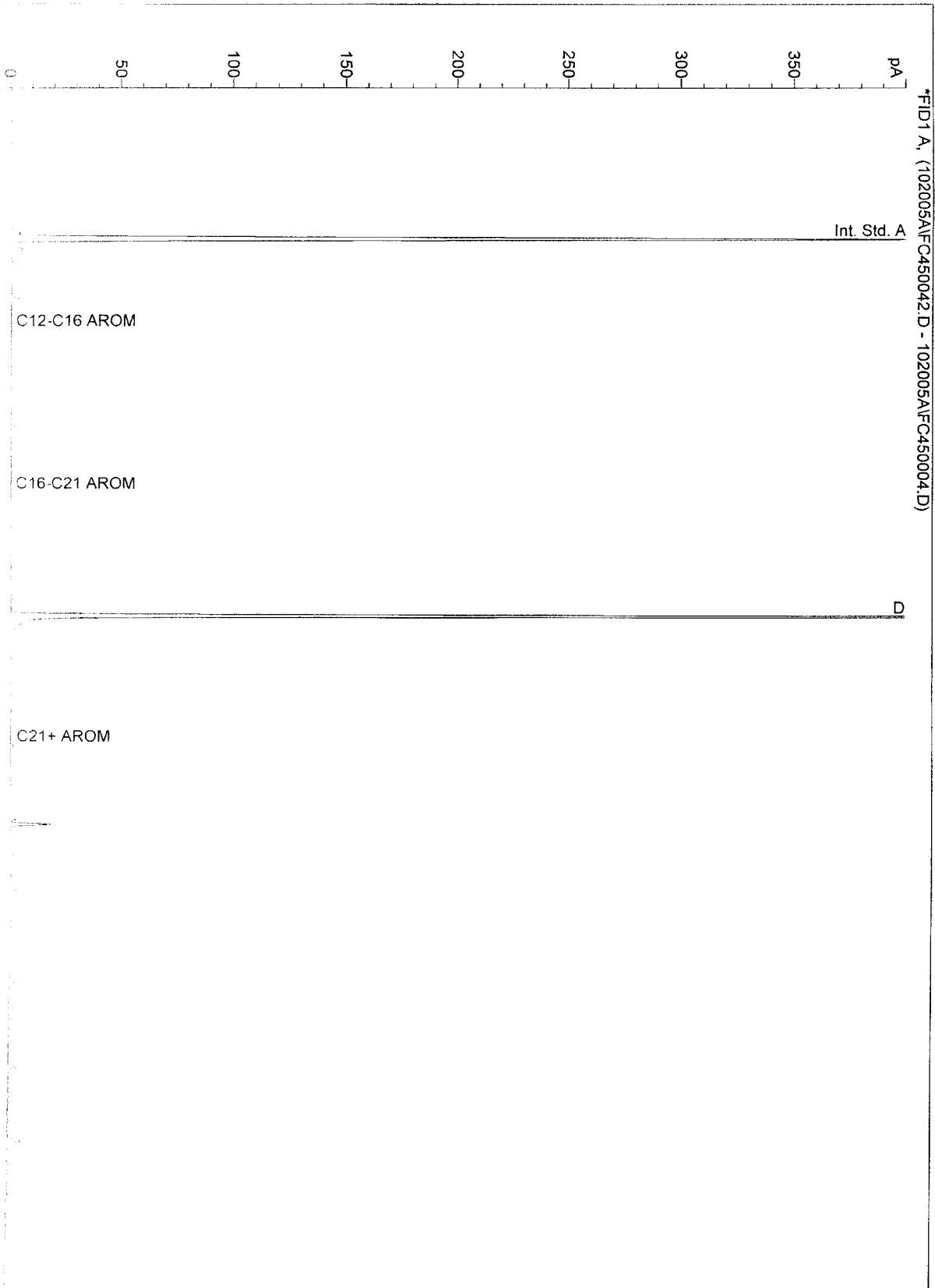

Alcontrol/Geochem Analytical Services
Speciated TPH - AROM (C12 - C40)

Sample Identity: 200512588-1023/W
Date Acquired : 21/10/05 10:55:34 PM
Units : ppb
Dilution:

#	Compound Name	Main Peak Area	Amount
1	Int. Std. A	441.9	260.790
1	C12-C16 AROM	0.0	0.002
1	C16-C21 AROM	1.1	0.564
4	D	475.3	283.146
5	C11 AROM	1.1	0.601
	Total Peak Area	919.4	

Alcontrol/Geochem Analytical Services
Speciated TPH - AROM (C12 - C40)

Sample Identity: 200512588-1023/W
Date Acquired : 21/10/05 10:55:34 PM
Units : ppb
Dilution:

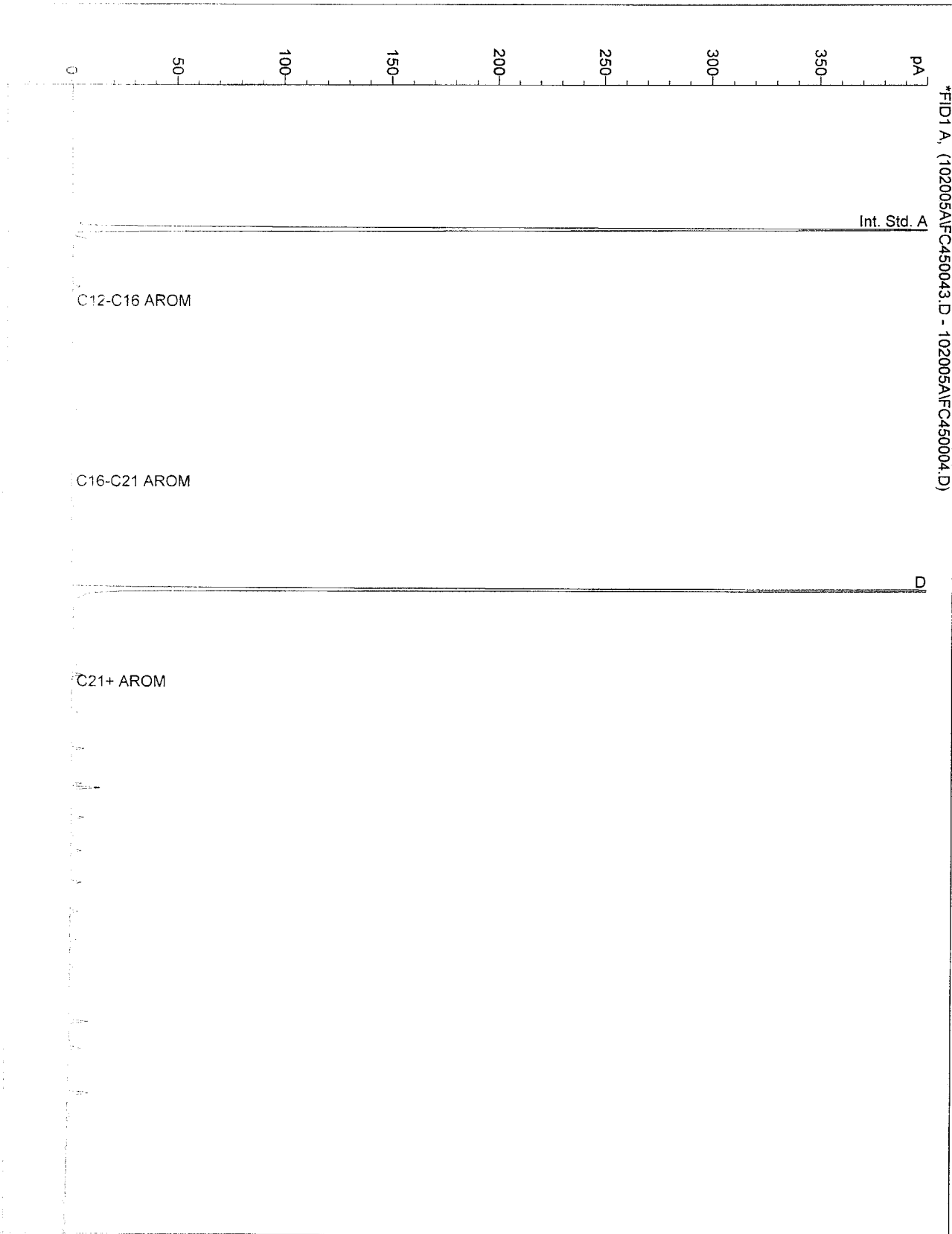

Alcontrol/Geochem Analytical Services
Speciated TPH - AROM (C12 - C40)

Sample Identity: 200512588-1031/W
Date Acquired : 21/10/05 11:11:14 PM
Units : ppb
Dilution:

#	Compound Name	Main Peak Area	Amount
1	Int. Std. A	405.8	239.467
2	C12-C15 AROM	0.0	0.007
3	C16-C21 AROM	0.1	0.077
4	0	412.4	245.652
5	C24 AROM	0.8	0.410
6	Total Peak Area	819.1	

Alcontrol/Geochem Analytical Services
Speciated TPH - AROM (C12 - C40)

Sample Identity: 200512588-1031/W
Date Acquired : 21/10/05 11:11:14 PM
Units : ppb
Dilution:

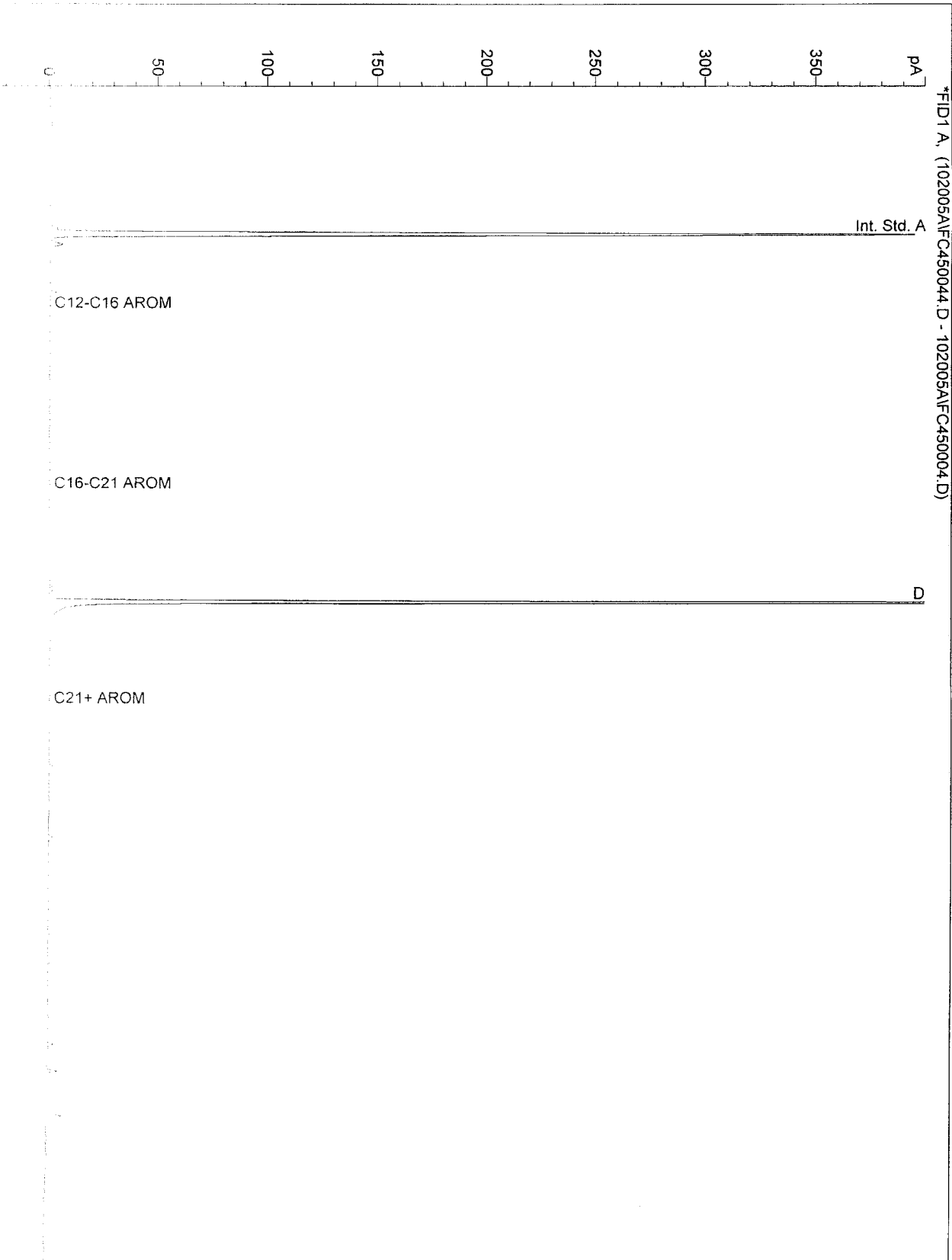

Alcontrol/Geochem Analytical Services
Speciated TPH - AROM (C12 - C40)

Sample Identity: 200512588-1040/W
Date Acquired : 21/10/05 11:27:10 PM
Units : ppb
Dilution:

#	Compound Name	Main Peak Area	Amount
1	Int. Std. A	388.9	229.523
2	C12-C16 AROM	0.0	0.014
3	C16-C21 AROM	0.5	0.240
4	B	404.3	240.825
5	C11+ AROM	0.7	0.392
	Total Peak Area	794.4	

Alcontrol/Geochem Analytical Services
Speciated TPH - AROM (C12 - C40)

Sample Identity: 200512588-1040/W
Date Acquired : 21/10/05 11:27:10 PM
Units : ppb
Dilution:

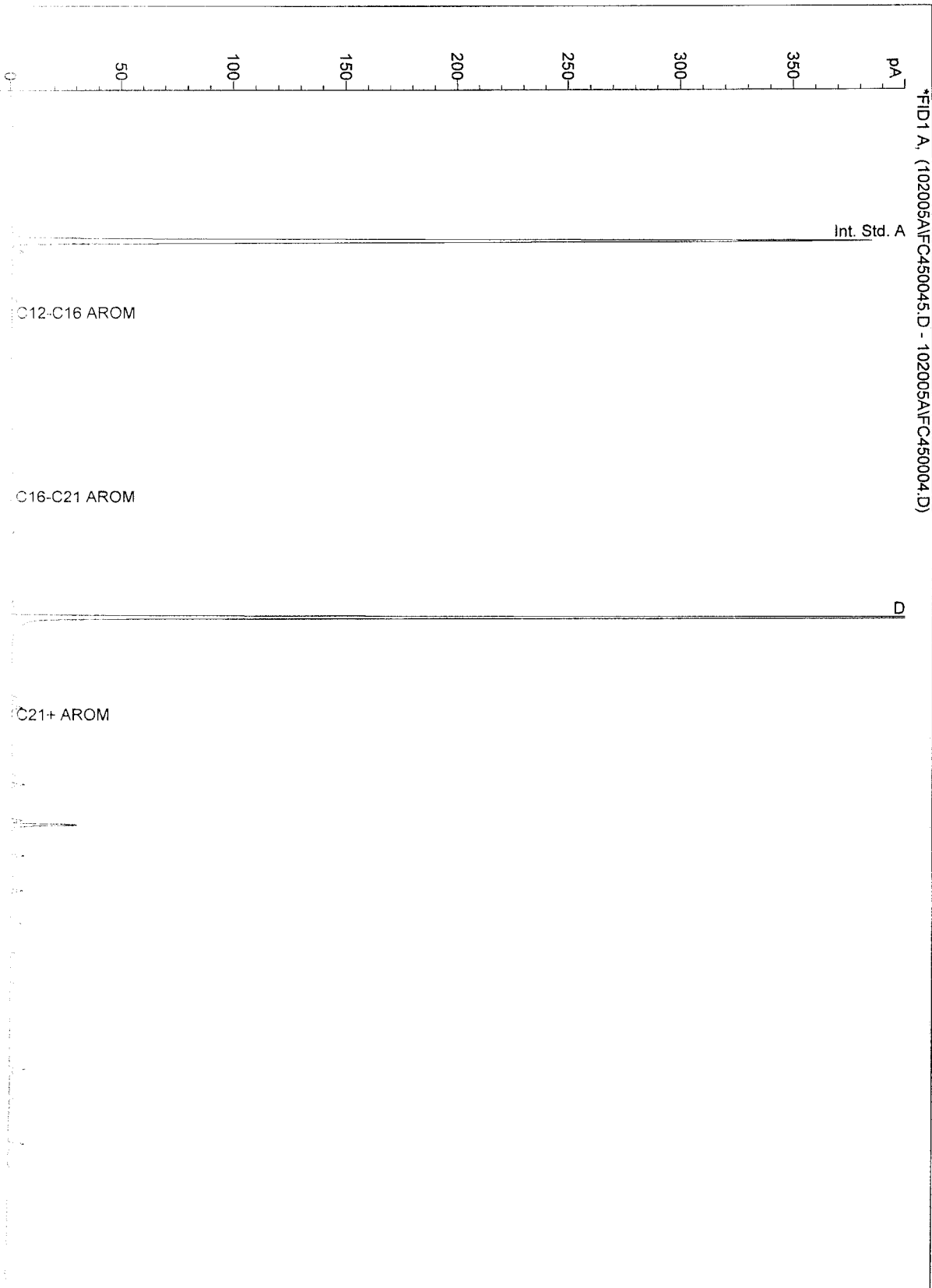

Alcontrol/Geochem Analytical Services
Speciated TPH - AROM (C12 - C40)

Sample Identity: 200512588-1048/W
Date Acquired : 01/11/05 07:43:11 PM
Units : ppb
Dilution:

#	Compound Name	Main Peak Area	Amount
1	Int. Std. A	402.8	144.404
2	C12-C16 AROM	0.0	0.007
3	C16-C21 AROM	1.7	0.545
4	B	285.0	108.046
5	C12+ AROM	2.2	0.719
	Total Peak Area	691.7	

Alcontrol/Geochem Analytical Services
Speciated TPH - AROM (C12 - C40)

Sample Identity: 200512588-1048/W
Date Acquired : 01/11/05 07:43:11 PM
Units : ppb
Dilution:

